



## INLAND WATER IMPACT-BASED FORECAST

### WEATHER SUMMARY

Expect periods of sunshine, with some clouds, in the lake area and its neighbouring communities during the afternoon. However, there exists a 40-60% chance of isolated rainfall of varying intensities along with relatively strong winds, potentially accompanied by thunderstorms, across the lake and surrounding regions from this afternoon through the evening.

| AFTERNOON (02/04/2026) | EVENING (02/04/2026) | MORNING (03/04/2026) |
|------------------------|----------------------|----------------------|
|------------------------|----------------------|----------------------|

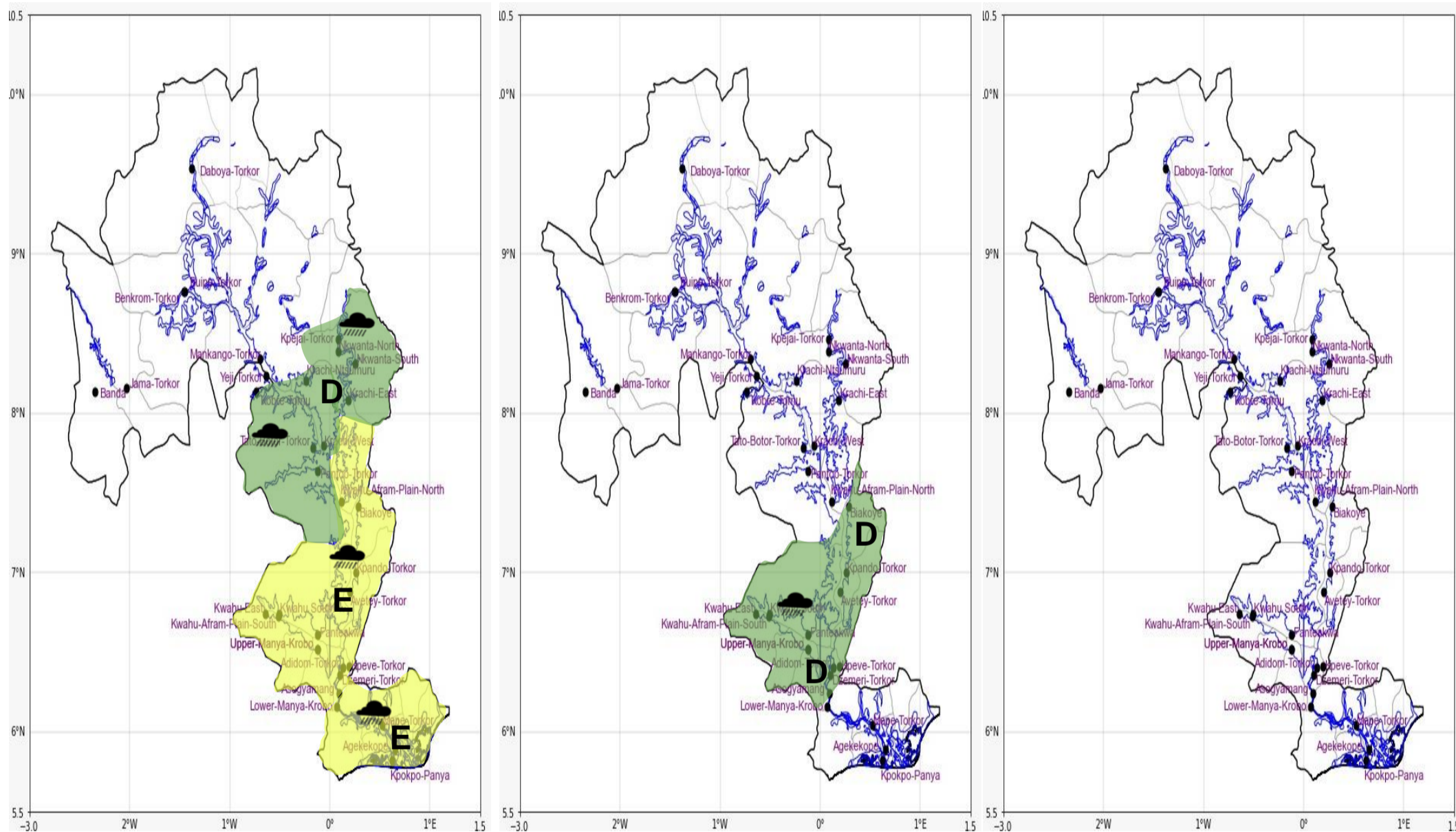

| Date               |
|--------------------|
| 02/04/2026         |
| Time Issued        |
| 10:00 AM           |
| Valid From         |
| 12:00 PM           |
| Nowcasting Risk    |
| <b>Take Action</b> |
| <b>Be aware</b>    |
| <b>Low risk</b>    |
| <b>No risk</b>     |

| Likelihood ↑ | Weather Forecast Risk Table |        |      |   |
|--------------|-----------------------------|--------|------|---|
|              | High (>60%)                 | G      | H    | I |
|              | Medium (40%-60%)            | D      | E    | F |
| Low (<40%)   | A                           | B      | C    |   |
|              | Low                         | Medium | High |   |
|              | Impact →                    |        |      |   |

| Time     | Surface Wind         | Visibility  | Temperature  |
|----------|----------------------|-------------|--------------|
| 12 hours | S/SE 05<br>Max 20 kt | (4 – 10) km | (22 – 34) °C |
| 24 hours | S/SW 05<br>Max 18 kt | (4 – 10) km | (23 – 34) °C |