



INLAND WATER IMPACT-BASED FORECAST

WEATHER SUMMARY

Periods of sunshine with occasional cloudiness are expected over the lake and nearby communities during the afternoon. However, from the afternoon into the evening, there is a 40–60% likelihood of isolated thunderstorms and rain of varying intensities across the lake and surrounding areas, accompanied by relatively strong winds.

AFTERNOON (03/04/2026)	EVENING (03/04/2026)	MORNING (04/04/2026)
------------------------	----------------------	----------------------

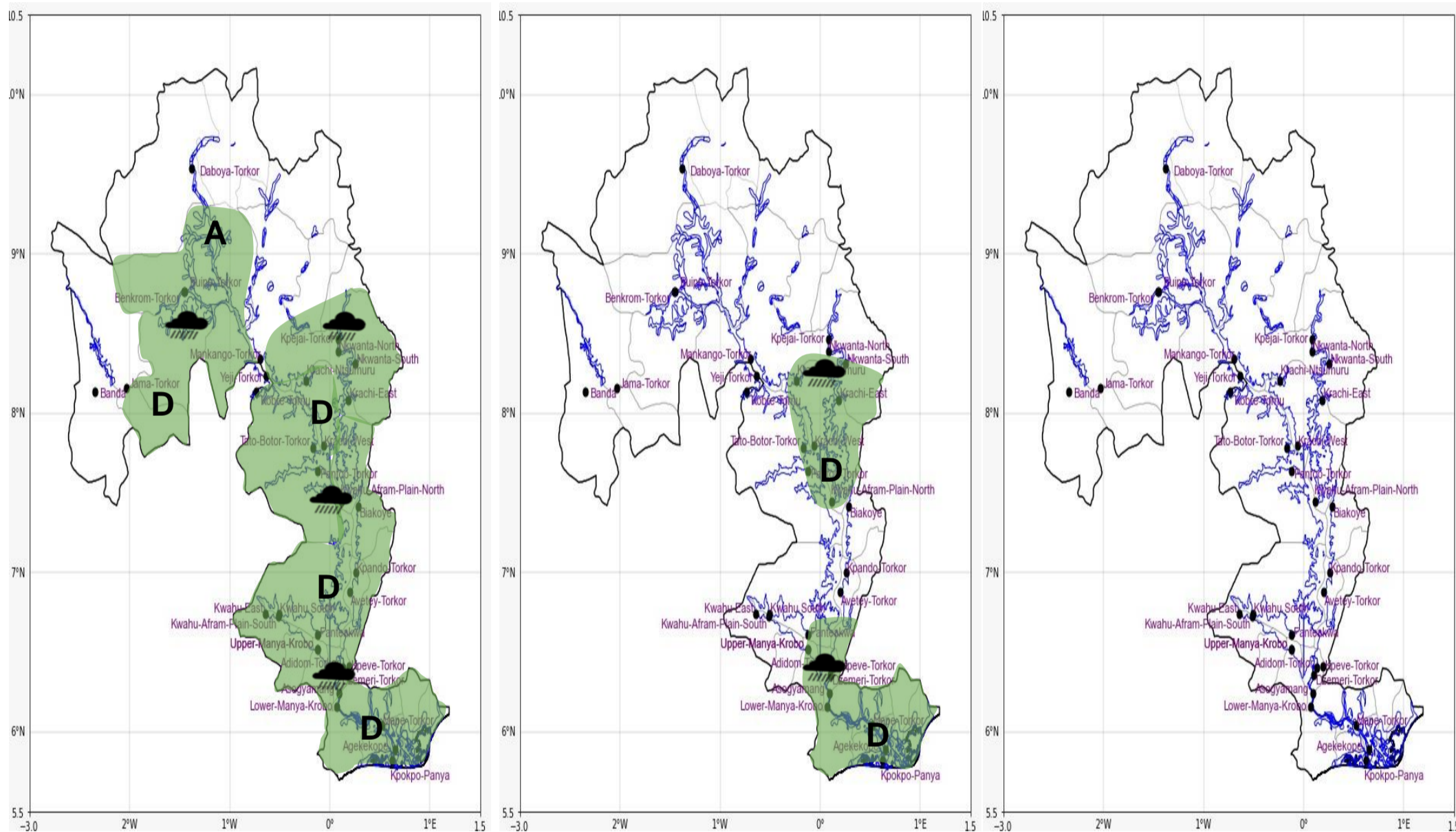

Date
03/04/2026
Time Issued
10:00 AM
Valid From
12:00 PM
Nowcasting Risk
Take Action
Be aware
Low risk
No risk

Likelihood ↑	Weather Forecast Risk Table			
	High (>60%)	G	H	I
	Medium (40%-60%)	D	E	F
Low (<40%)	A	B	C	
	Low	Medium	High	
	Impact →			

Time	Surface Wind	Visibility	Temperature
12 hours	S/SE 05 Max 23 kt	(4 – 10) km	(24 – 34) °C
24 hours	S/SW 05 Max 13 kt	(4 – 10) km	(23 – 33) °C