



INLAND WATER IMPACT-BASED FORECAST

WEATHER SUMMARY

Mostly cloudy weather conditions are anticipated over the lake and nearby communities throughout the forecast period. However, isolated thunderstorms and rain of different intensities with (30-40)% chance of occurrence are expected over the middle and southern portions of the lake and its environs this evening.

EVENING (03/04/2026)	MORNING (04/04/2026)	AFTERNOON (04/04/2026)
----------------------	----------------------	------------------------

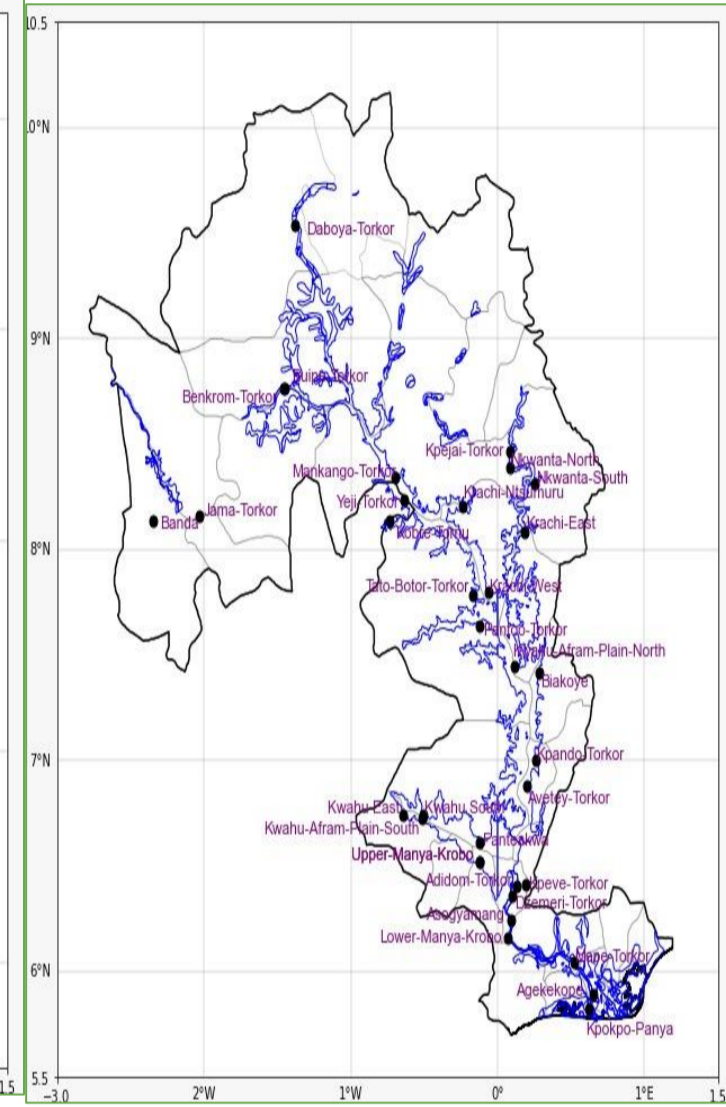
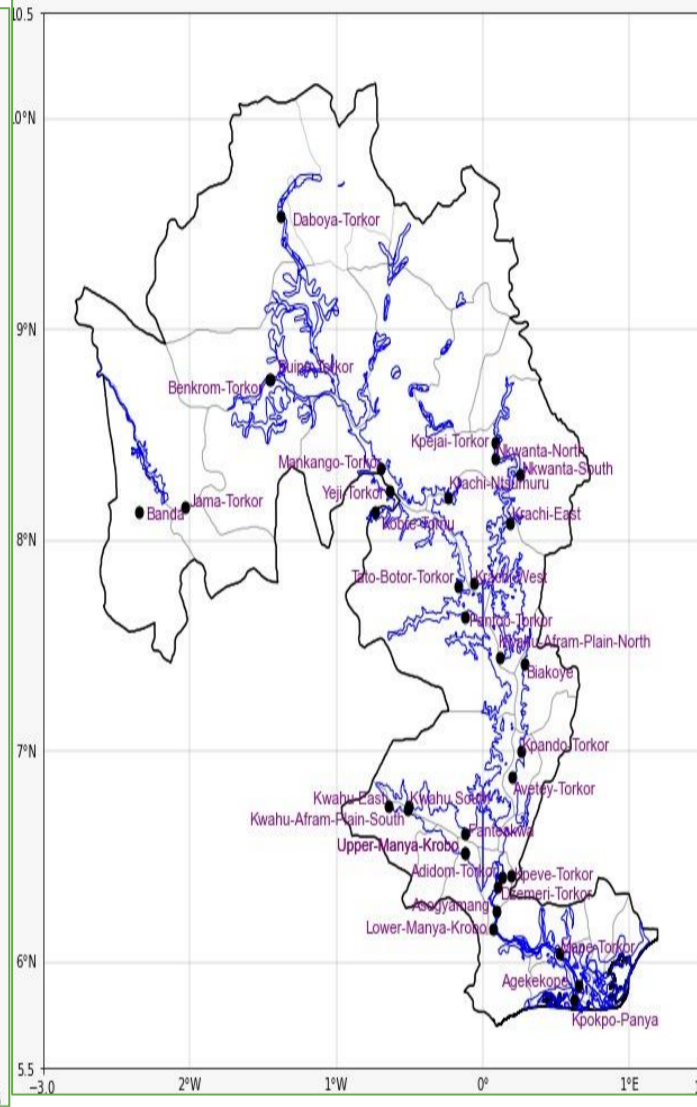
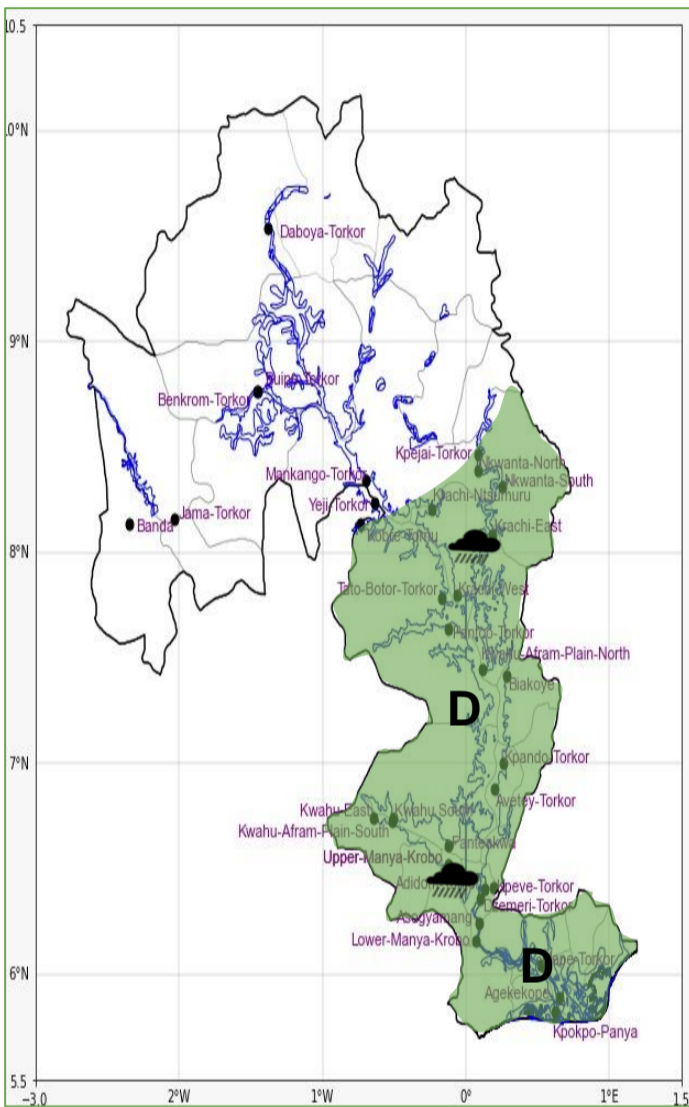

Weather Icons

- Rain
- Wind
- Dust
- Hail

Date
03/04/2026
Time Issued
4:00 PM
Valid From
06:00 PM
Nowcasting Risk
Take Action
Be aware
Low risk
No risk

Weather Forecast Risk Table				
Likelihood ↑	High (>60%)	G	H	I
	Medium (40%-60%)	D	E	F
	Low (<40%)	A	B	C
		Low	Medium	High
		Impact →		

Time	Surface Wind	Visibility	Temperature
12 hours	S/SW 05 Max 20 kt	(4 – 10) km	(22 – 31) °C
24 hours	S/SW 05 Max 20 kt	(4– 10) km	(22 – 35) °C