



## INLAND WATER IMPACT-BASED FORECAST

### WEATHER SUMMARY

Mostly cloudy conditions with occasional sunshine breaks are expected over the lake and its surroundings during the afternoon hours. As the evening approaches, the cloud cover will persist over most parts of the lake, with a 40% chance of isolated thunderstorms and rain in the midportions and southern sector.

AFTERNOON (04/04/2026)	EVENING (04/04/2026)	MORNING (05/04/2026)
------------------------	----------------------	----------------------

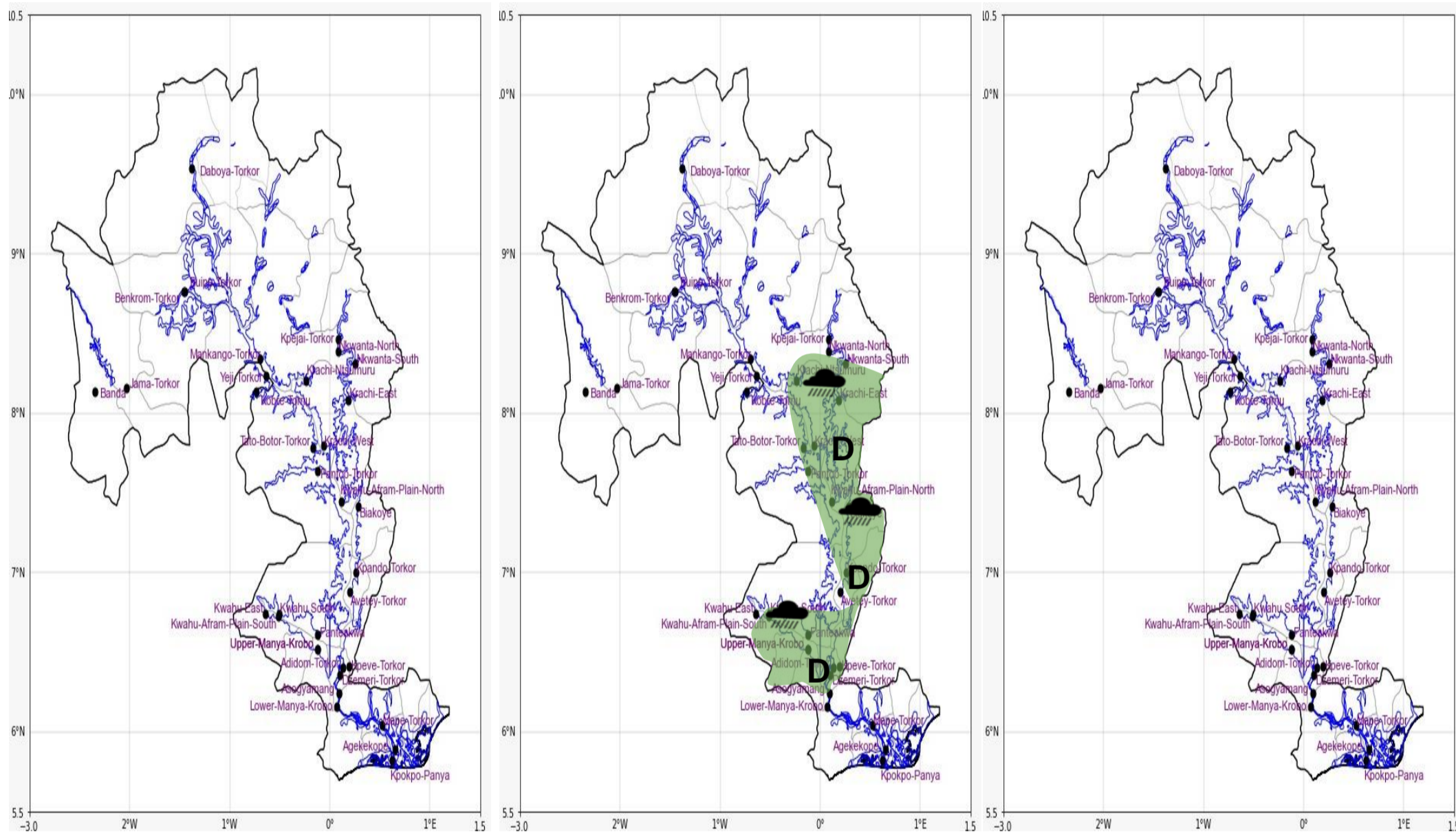

Date
04/04/2026
Time Issued
10:00 AM
Valid From
12:00 PM
Nowcasting Risk
Take Action
Be aware
Low risk
No risk

Weather Forecast Risk Table				
Likelihood ↑	High (>60%)	G	H	I
	Medium (40%-60%)	D	E	F
	Low (<40%)	A	B	C
		Low	Medium	High
		Impact →		

Time	Surface Wind	Visibility	Temperature
12 hours	S/SE 05 Max 15 kt	(5 – 10) km	(23 – 38) °C
24 hours	S/SW 05 Max 15 kt	(3 – 10) km	(23 – 38) °C