



INLAND WATER IMPACT-BASED FORECAST

WEATHER SUMMARY

Mostly cloudy conditions are expected across the lake's sectors this evening through the end of the forecast period. There is a 40% chance of thunderstorms and rain of varying intensities, affecting parts of the northeastern, middle, and southern sectors early in the evening, and spreading to the northwestern areas later at night.

EVENING (04/04/2026)	MORNING (05/04/2026)	AFTERNOON (05/04/2026)
----------------------	----------------------	------------------------

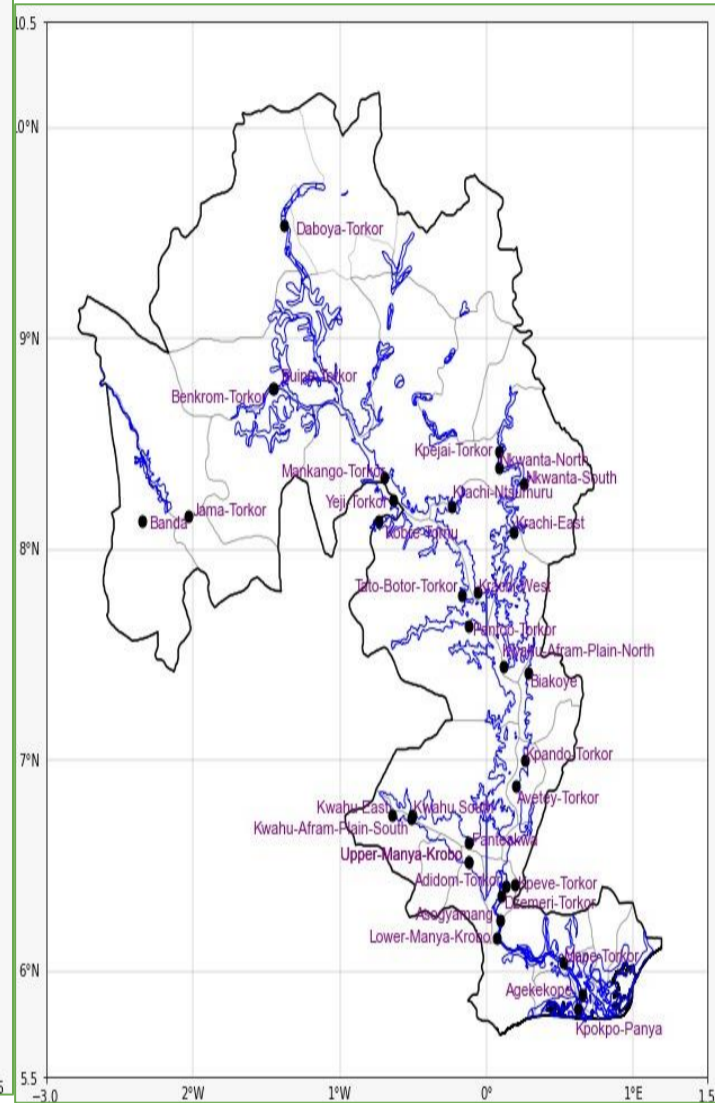
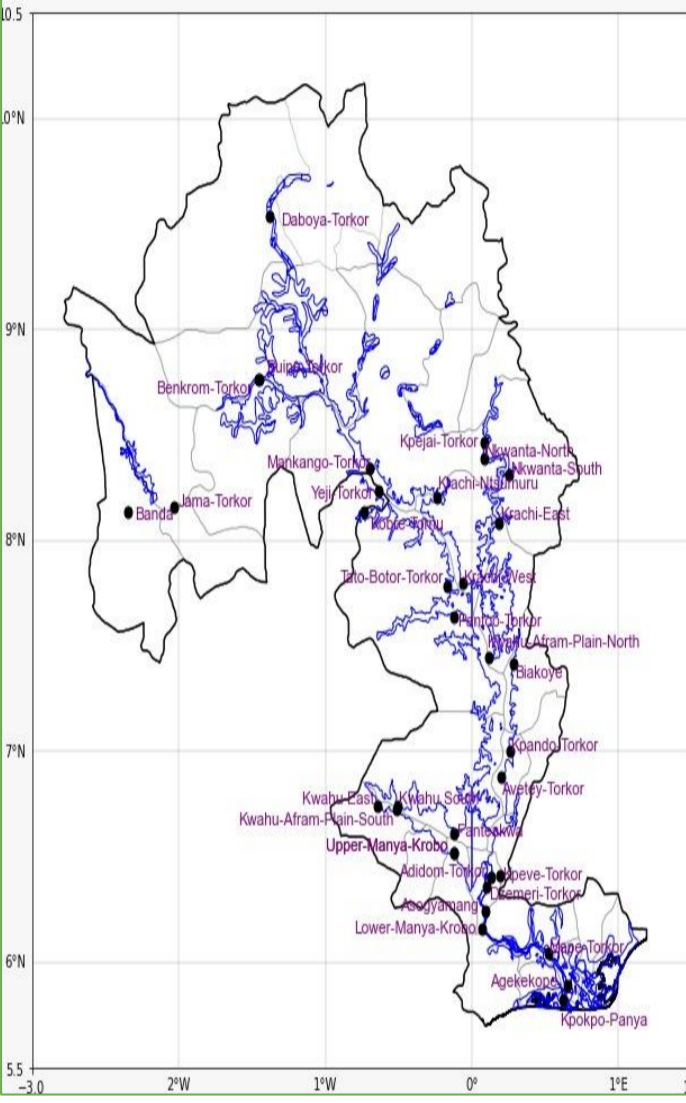
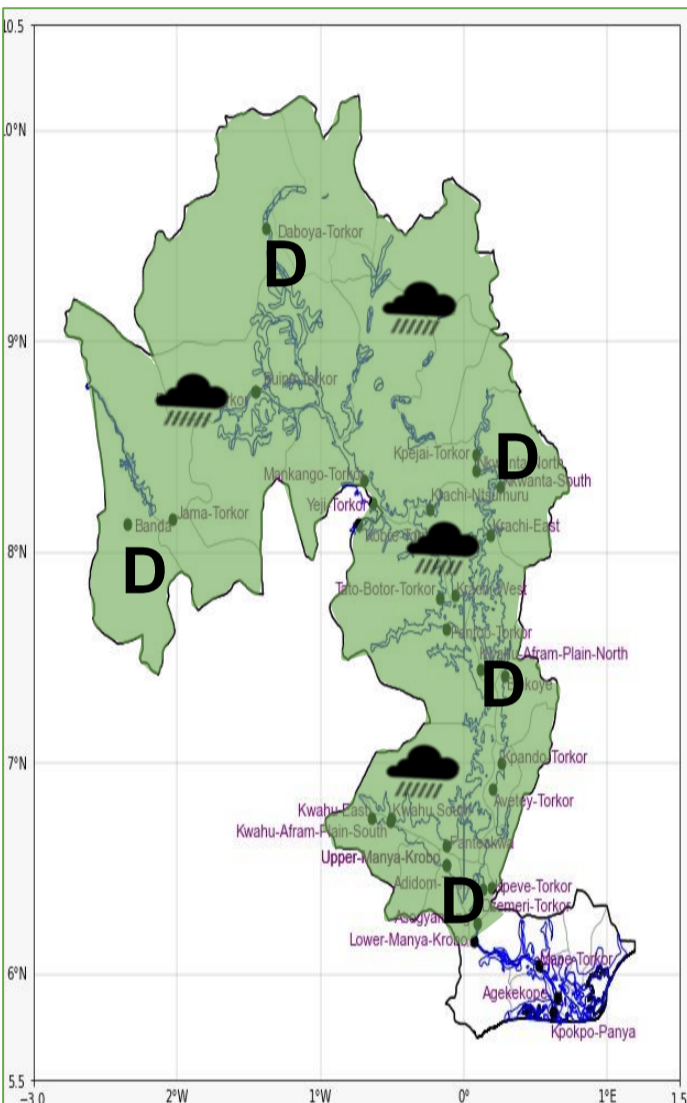

Weather Icons

Rain

Wind

Dust

Hail

Date
04/04/2026
Time Issued
4:00 PM
Valid From
06:00 PM
Nowcasting Risk
Take Action
Be aware
Low risk
No risk

Weather Forecast Risk Table				
Likelihood ↑	High (>60%)	G	H	I
	Medium (40%-60%)	D	E	F
	Low (<40%)	A	B	C
		Low	Medium	High
		Impact →		

Time	Surface Wind	Visibility	Temperature
12 hours	S/SW 05 Max 20 kt	(3 – 10) km	(22 – 31) °C
24 hours	S/SW 05 Max 20 kt	(4– 10) km	(22 – 35) °C