



INLAND WATER IMPACT-BASED FORECAST

WEATHER SUMMARY

Weather conditions expected across the lake's sectors will be mostly cloudy with sunny intervals during the afternoon; however, there is a 40% likelihood of thunderstorms and rain over areas in the northern and southern halves. Variable cloudiness will be experienced in the evening.

AFTERNOON (05/04/2026)	EVENING (05/04/2026)	MORNING (06/04/2026)
------------------------	----------------------	----------------------

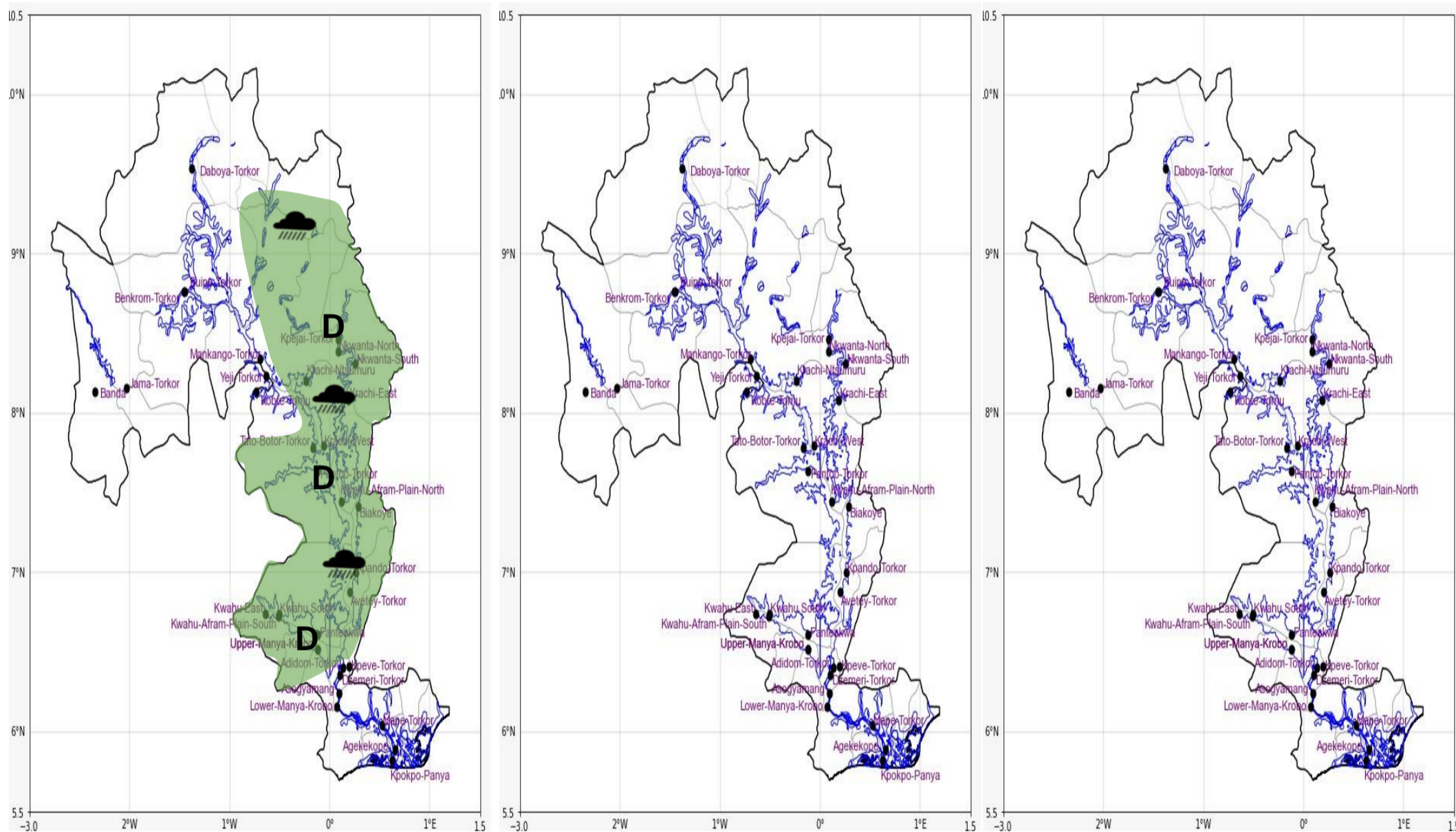

Date
05/04/2026
Time Issued
10:00 AM
Valid From
12:00 PM
Nowcasting Risk
Take Action
Be aware
Low risk
No risk

Likelihood ↑	Weather Forecast Risk Table			
	High (>60%)	G	H	I
	Medium (40%-60%)	D	E	F
Low (<40%)	A	B	C	
	Low	Medium	High	
	Impact →			

Time	Surface Wind	Visibility	Temperature
12 hours	S/SE 05 Max 18 kt	(4 – 10) km	(23 – 39) °C
24 hours	S/SW 05 Max 17 kt	(4 – 10) km	(23 – 39) °C