



INLAND WATER IMPACT-BASED FORECAST

WEATHER SUMMARY

The prevailing cloudy conditions over most parts of the lake will persist in the evening, with a 40-60% chance of thunderstorms and rain affecting portions of the northern, middle and southern sectors. Early in the morning, mist is expected to reduce visibility over mountainous and vegetated areas.

EVENING (06/04/2026)	MORNING (07/04/2026)	AFTERNOON (07/04/2026)
----------------------	----------------------	------------------------

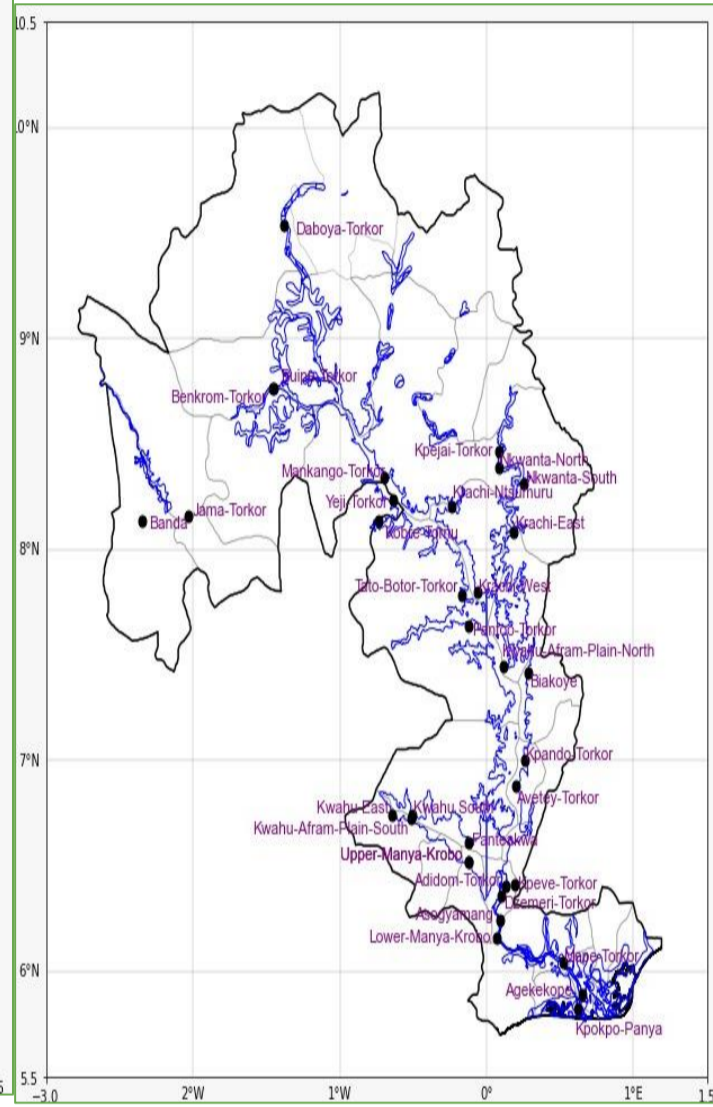
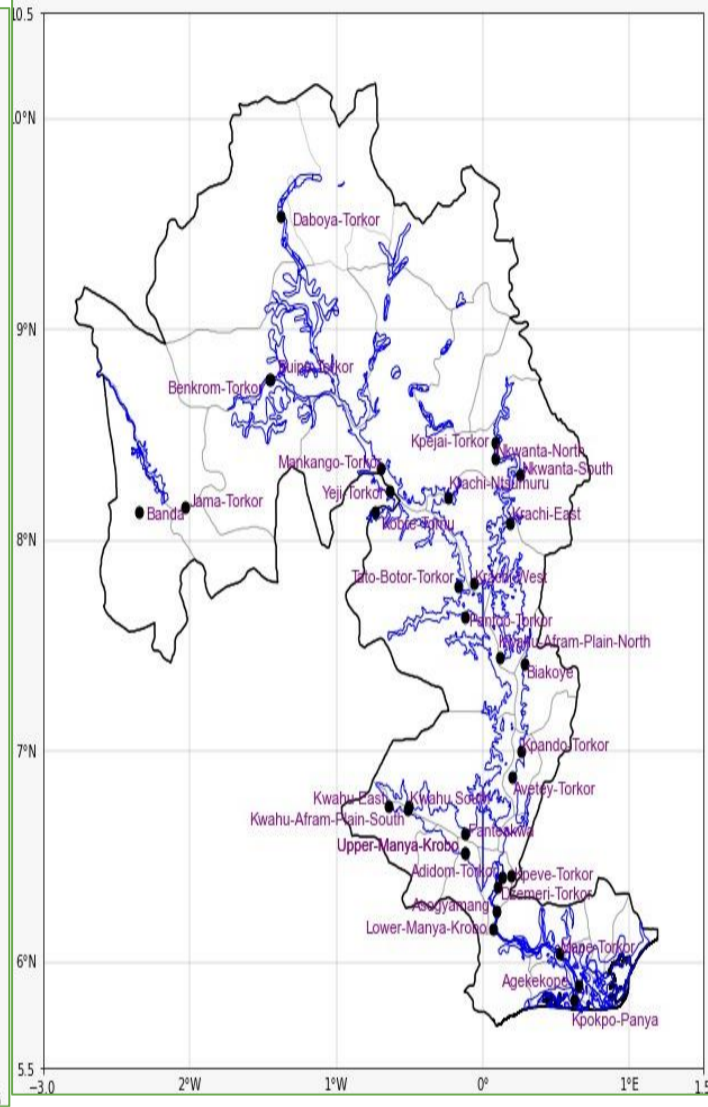
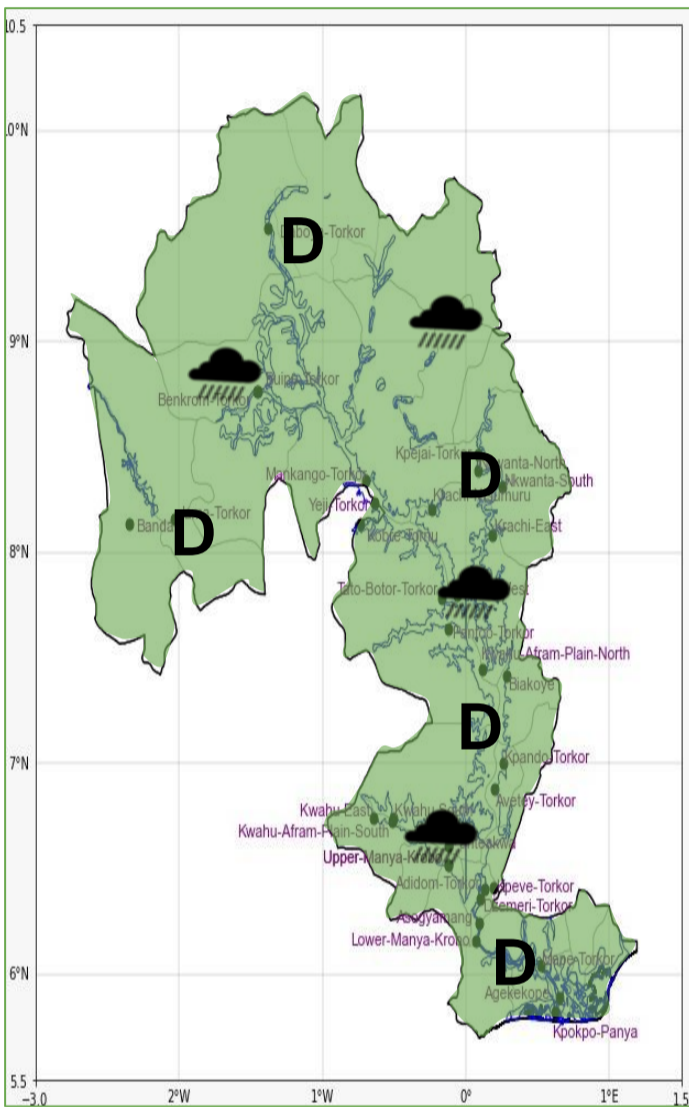

Weather Icons

Rain

Wind

Dust

Hail

Date
06/04/2026
Time Issued
4:00 PM
Valid From
06:00 PM
Nowcasting Risk
Take Action
Be aware
Low risk
No risk

Weather Forecast Risk Table				
Likelihood ↑	High (>60%)	G	H	I
	Medium (40%-60%)	D	E	F
	Low (<40%)	A	B	C
		Low	Medium	High
		Impact →		

Time	Surface Wind	Visibility	Temperature
12 hours	S/SE 05 Max 20 kt	(4 – 10) km	(23 – 35) °C
24 hours	S/SE 05 Max 20 kt	(4 – 10) km	(23 – 38) °C