



## INLAND WATER IMPACT-BASED FORECAST

### WEATHER SUMMARY

Mostly cloudy weather conditions are expected throughout the forecast period, with a 40-60% chance of thunderstorms and rain affecting portions of the northern, middle, and southern sectors. Early in the morning, mist is expected to reduce visibility over mountainous and vegetated areas.

EVENING (07/04/2026)	MORNING (08/04/2026)	AFTERNOON (08/04/2026)
----------------------	----------------------	------------------------

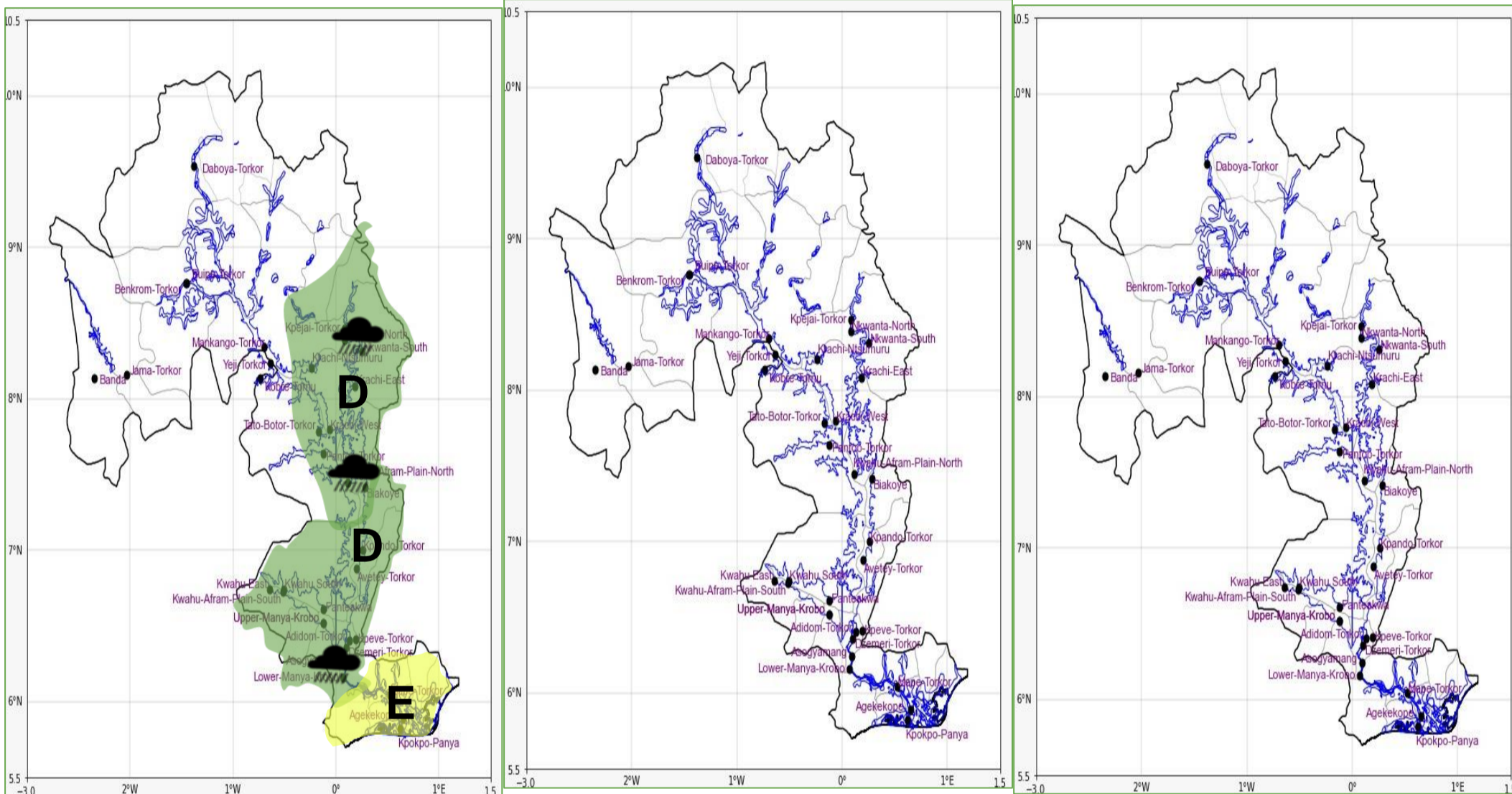

Date
07/04/2026
Time Issued
4:00 PM
Valid From
06:00 PM
Nowcasting Risk
<b>Take Action</b>
<b>Be aware</b>
<b>Low risk</b>
<b>No risk</b>

Likelihood ↑	Weather Forecast Risk Table			
	High (>60%)	G	H	I
	Medium (40%-60%)	D	E	F
Low (<40%)	A	B	C	
	Low	Medium	High	
	Impact →			

Time	Surface Wind	Visibility	Temperature
12 hours	S/SE 05 Max 20 kt	(4 – 10) km	(23 – 35) °C
24 hours	S/SE 05 Max 20 kt	(4 – 10) km	(23 – 38) °C