



INLAND WATER IMPACT-BASED FORECAST

WEATHER SUMMARY

Mostly cloudy weather conditions are expected to persist throughout the forecast period. However, there is a 60% chance of isolated rain with varying intensities across the lake and its environs from the late afternoon into the evening, with relatively strong winds and possibly thunderstorms.

AFTERNOON (08/04/2026)	EVENING (08/04/2026)	MORNING (09/04/2026)
------------------------	----------------------	----------------------

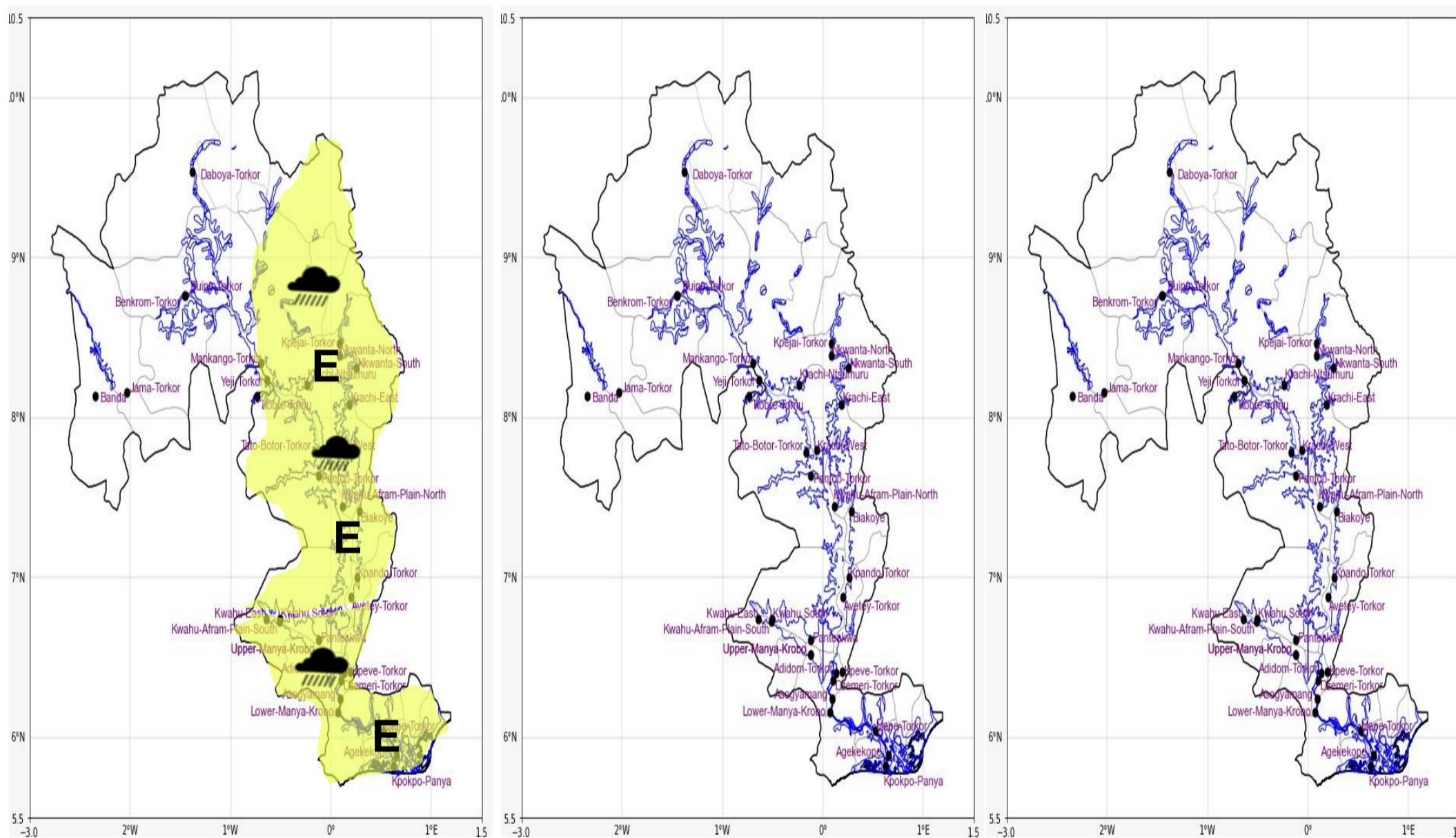

Date
08/04/2026
Time Issued
10:00 AM
Valid From
12:00 PM
Nowcasting Risk
Take Action
Be aware
Low risk
No risk

Likelihood ↑	Weather Forecast Risk Table			
	High (>60%)	G	H	I
	Medium (40%-60%)	D	E	F
	Low (<40%)	A	B	C
		Low	Medium	High
		Impact →		

Time	Surface Wind	Visibility	Temperature
12 hours	S/SE 05 Max 22 kt	(4 – 10) km	(26 – 39) °C
24 hours	S/SW 05 Max 18 kt	(4 – 10) km	(23 – 39) °C