



INLAND WATER IMPACT-BASED FORECAST

WEATHER SUMMARY

Mostly cloudy conditions are expected over the lake and its surroundings from the start of the forecast period through the evening; however, sunshine breaks are anticipated during the afternoon, with a 40% chance of isolated thunderstorms and rain affecting areas within the northern and southern halves between the hours of the afternoon and the evening.

AFTERNOON (10/04/2026)	EVENING (10/04/2026)	MORNING (11/04/2026)
------------------------	----------------------	----------------------

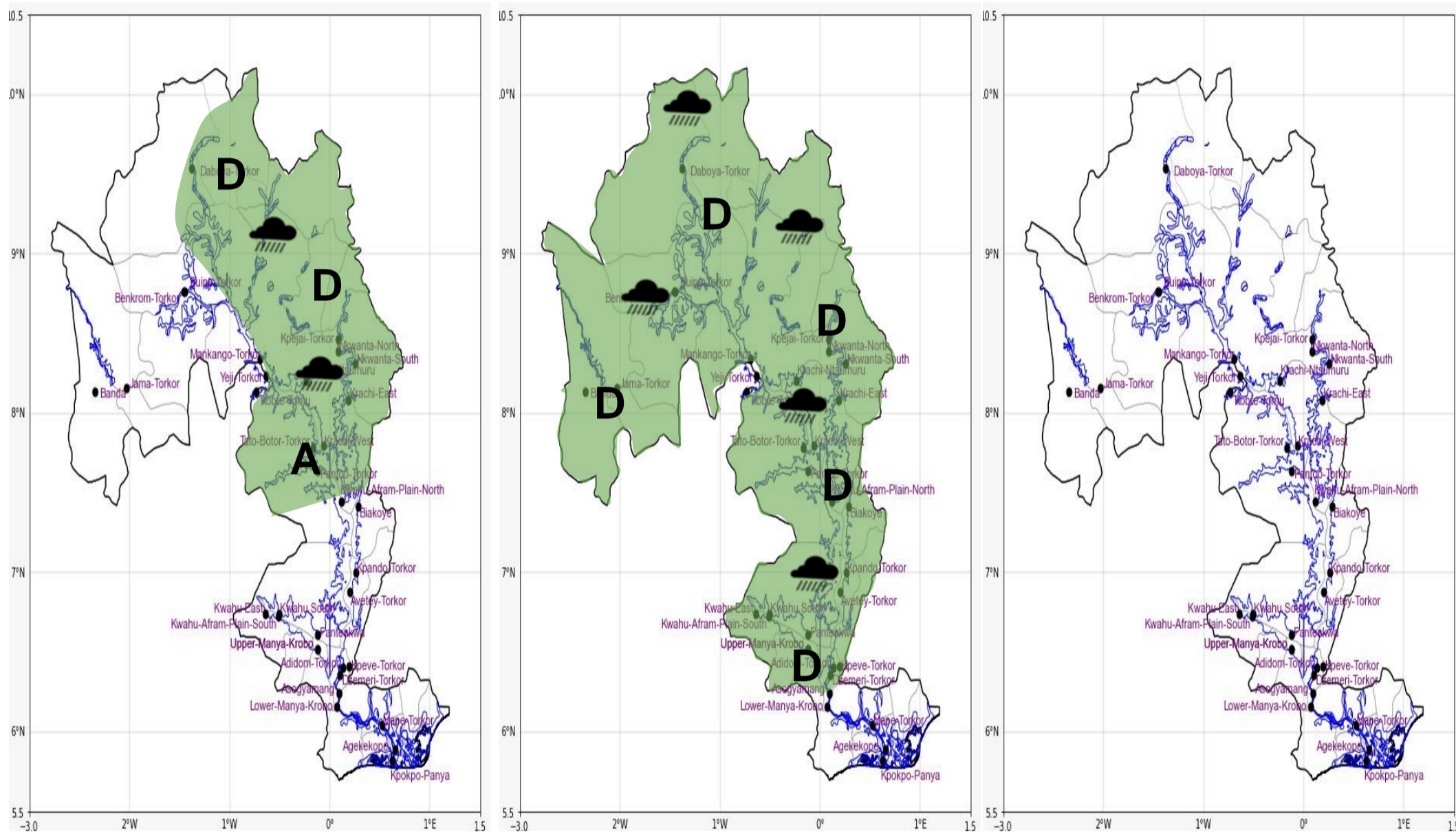

Date
10/04/2026
Time Issued
10:00 AM
Valid From
12:00 PM
Nowcasting Risk
Take Action
Be aware
Low risk
No risk

Likelihood ↑	Weather Forecast Risk Table			
	High (>60%)	G	H	I
	Medium (40%-60%)	D	E	F
Low (<40%)	A	B	C	
	Low	Medium	High	
	Impact →			

Time	Surface Wind	Visibility	Temperature
12 hours	S/SE 05 Max 20 kt	(3 – 10) km	(23 – 39) °C
24 hours	S/SW 05 Max 17 kt	(3 – 10) km	(23 – 39) °C