



INLAND WATER IMPACT-BASED FORECAST

WEATHER SUMMARY

The northern half of the lake is expected to be mostly cloudy tonight, while the southern half will remain variably cloudy. There is a 40% chance of isolated thunderstorms and rain over the northern sector in the evening, spreading to the middle portions later in the night. Early morning visibility is expected to be reduced by mist over hilly and vegetated areas.

EVENING (12/04/2026)	MORNING (13/04/2026)	AFTERNOON (13/04/2026)
----------------------	----------------------	------------------------

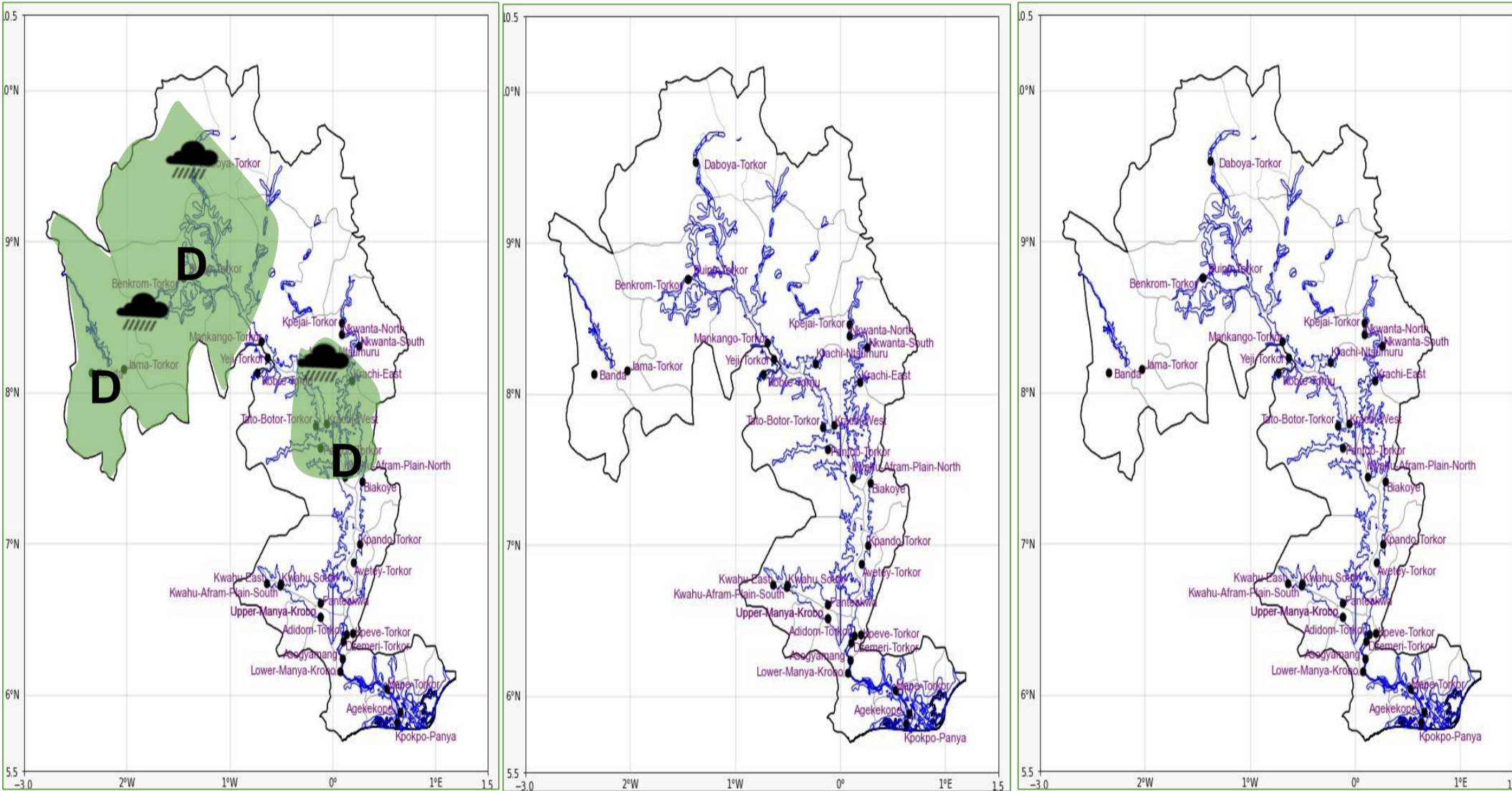

Date
12/04/2026
Time Issued
4:00 PM
Valid From
06:00 PM
Nowcasting Risk
Take Action
Be aware
Low risk
No risk

Weather Forecast Risk Table				
Likelihood ↑	High (>60%)	G	H	I
	Medium (40%-60%)	D	E	F
	Low (<40%)	A	B	C
		Low	Medium	High
		Impact →		

Time	Surface Wind	Visibility	Temperature
12 hours	S/SE 05 Max 20 kt	(3 – 10) km	(22 – 36) °C
24 hours	S/SW 05 Max 20 kt	(3 – 10) km	(22 – 39) °C