



## INLAND WATER IMPACT-BASED FORECAST

### WEATHER SUMMARY

Variable cloud cover is expected throughout the forecast period with occasional sunny breaks this afternoon. However, there is a 30-40% chance of isolated rain with or without thunderstorms across the lake and its environs from this afternoon into the evening.

AFTERNOON (14/04/2026)	EVENING (14/04/2026)	MORNING (15/04/2026)
------------------------	----------------------	----------------------

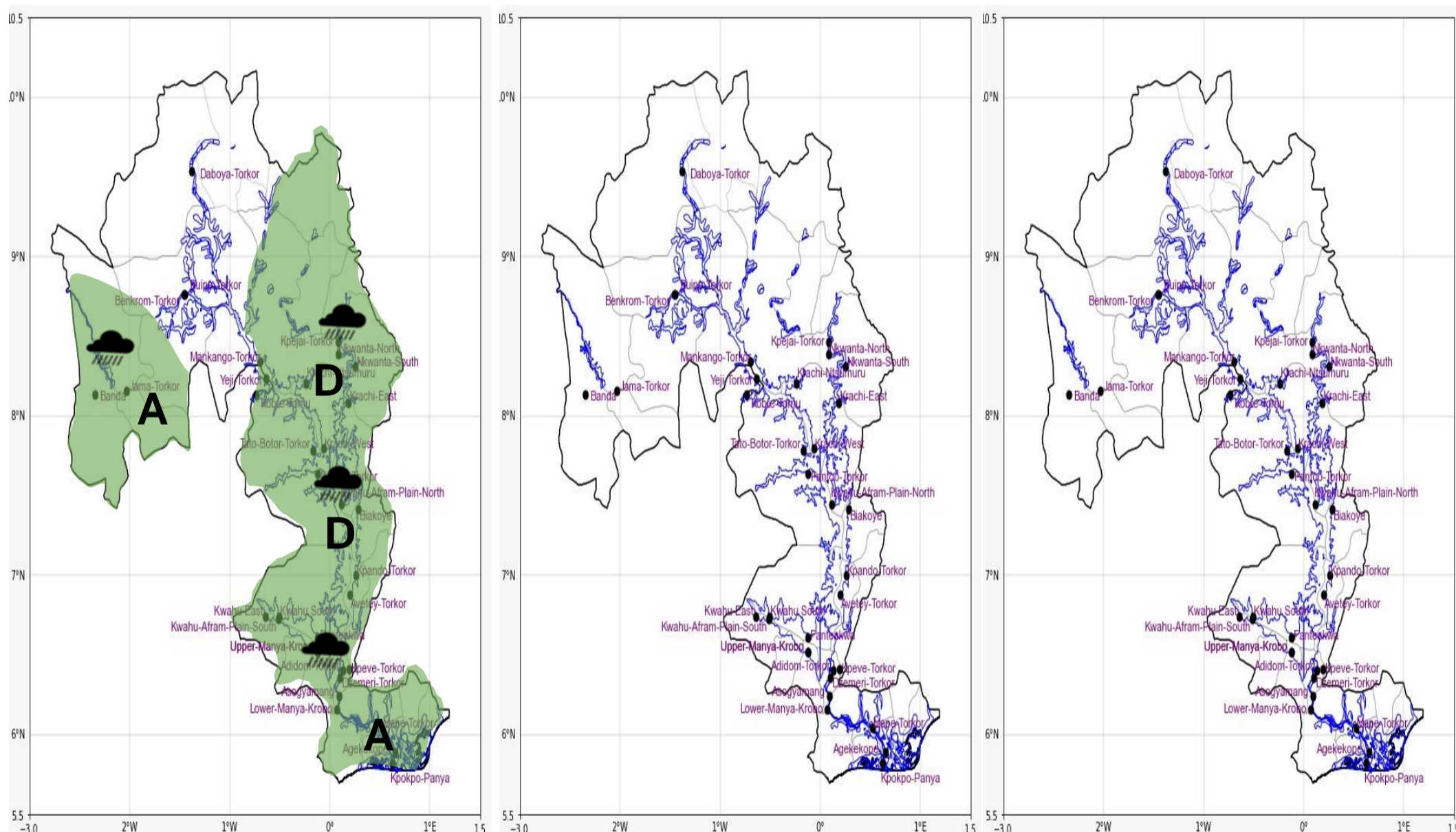

Date
14/04/2026
Time Issued
10:00 AM
Valid From
12:00 PM
Nowcasting Risk
<b>Take Action</b>
<b>Be aware</b>
<b>Low risk</b>
<b>No risk</b>

Likelihood ↑	Weather Forecast Risk Table			
	High (>60%)	G	H	I
	Medium (40%-60%)	D	E	F
Low (<40%)	A	B	C	
	Low	Medium	High	
	Impact →			

Time	Surface Wind	Visibility	Temperature
12 hours	S/SW 05 Max 21 kt	(3 – 10) km	(24 – 40) °C
24 hours	SE/SW 05 Max 20 kt	(3 – 10) km	(23 – 37) °C