



## INLAND WATER IMPACT-BASED FORECAST

### WEATHER SUMMARY

Most areas in the northern and southern halves of the lake will experience mostly cloudy conditions tonight. There is a 40-60% chance of thunderstorms and varying intensities of rain in the evening. Additionally, mist is expected to reduce visibility in the forested and hilly areas of the lake during the early morning hours.

EVENING (17/04/2026)	MORNING (18/04/2026)	AFTERNOON (18/04/2026)
----------------------	----------------------	------------------------

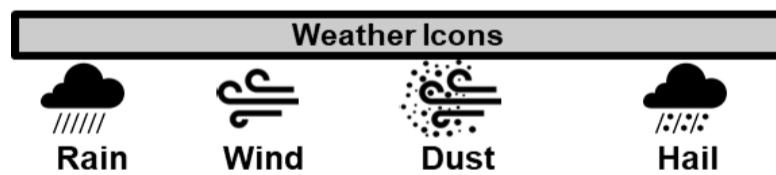
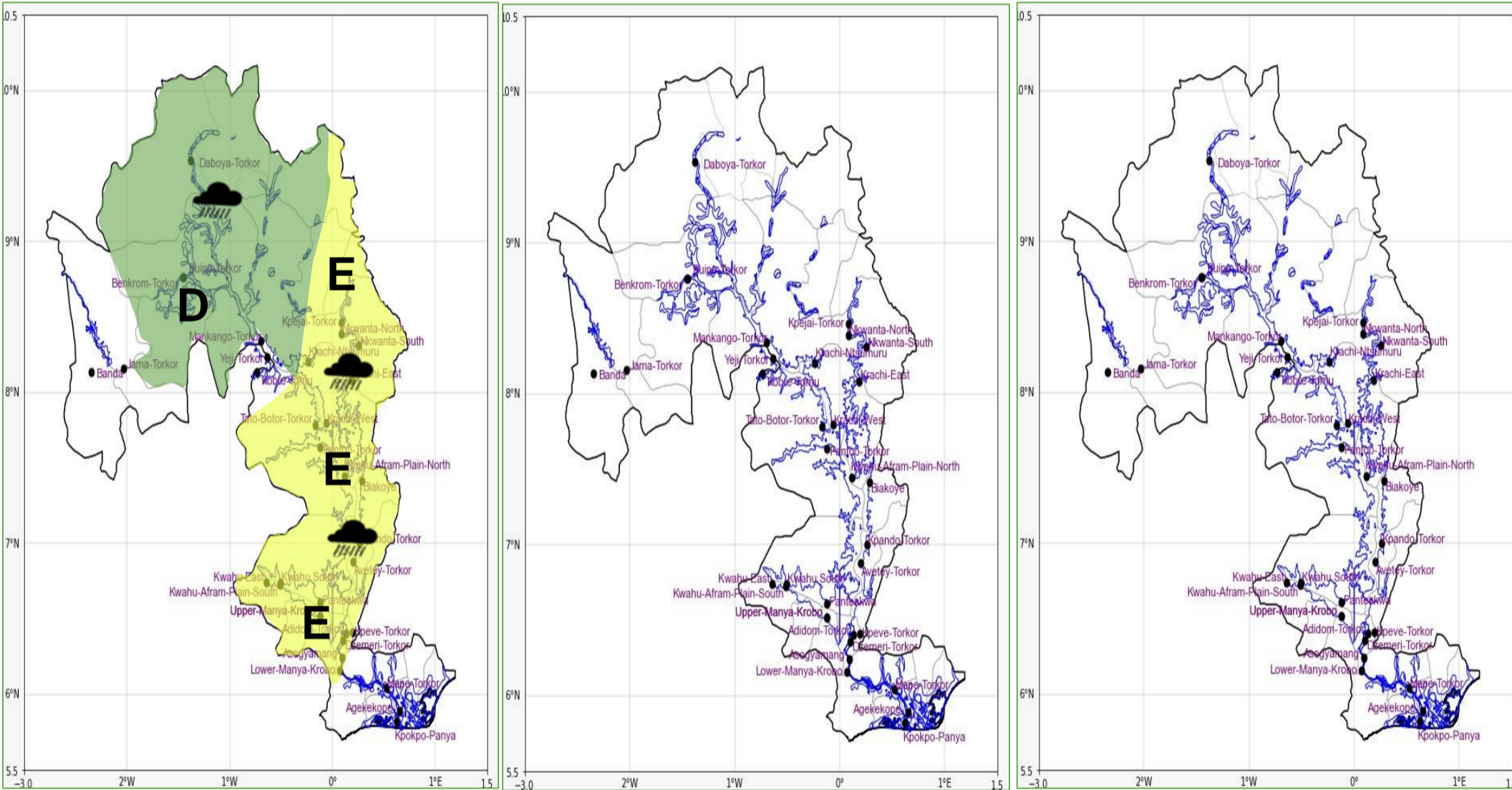

Date
17/04/2026
Time Issued
4:00 PM
Valid From
06:00 PM
Nowcasting Risk
<b>Take Action</b>
<b>Be aware</b>
<b>Low risk</b>
<b>No risk</b>

Likelihood ↑	Weather Forecast Risk Table			
	High (>60%)	G	H	I
	Medium (40%-60%)	D	E	F
Low (<40%)	A	B	C	
	Low	Medium	High	
	Impact →			

Time	Surface Wind	Visibility	Temperature
12 hours	SE/SW 05 Max 19 kt	(3 – 10) km	(23 – 38) °C
24 hours	SE/SW 05 Max 22 kt	(4 – 10) km	(22 – 40) °C