



INLAND WATER IMPACT-BASED FORECAST

WEATHER SUMMARY

Mostly cloudy weather conditions are expected throughout the forecast period. However, there is a 40-60% chance of isolated light to moderate rain with relatively strong winds across the lake and its environs this afternoon through to the evening.

AFTERNOON (19/04/2026)	EVENING (19/04/2026)	MORNING (20/04/2026)
------------------------	----------------------	----------------------

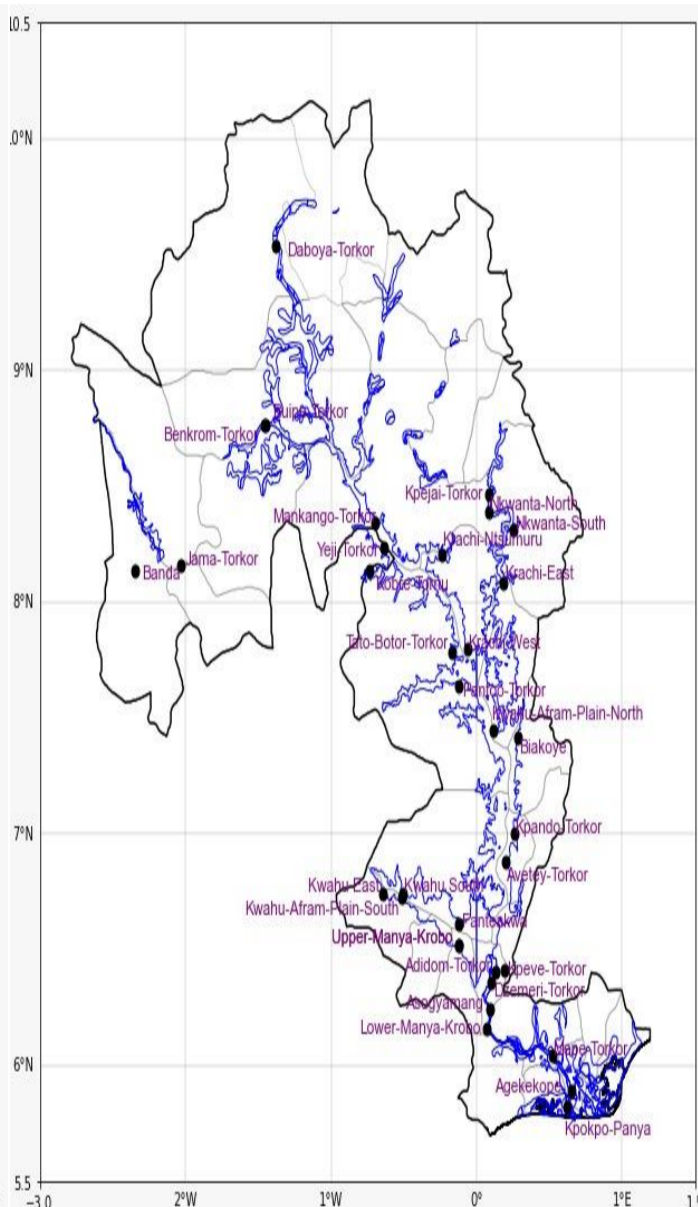
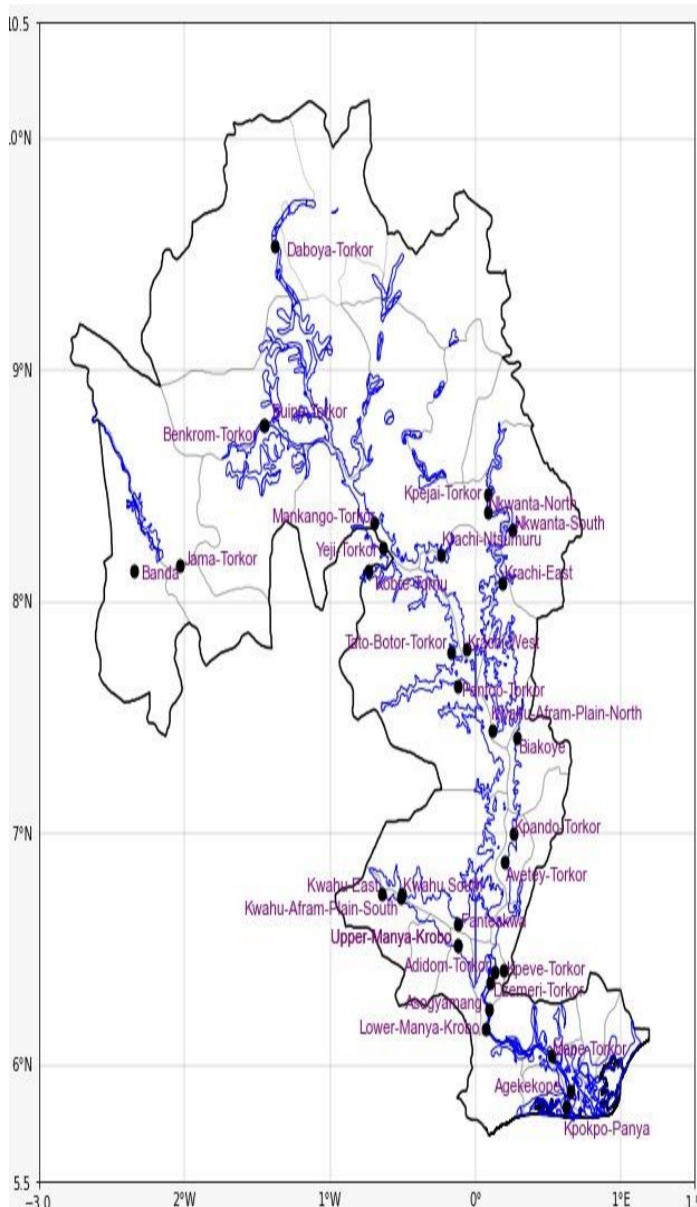
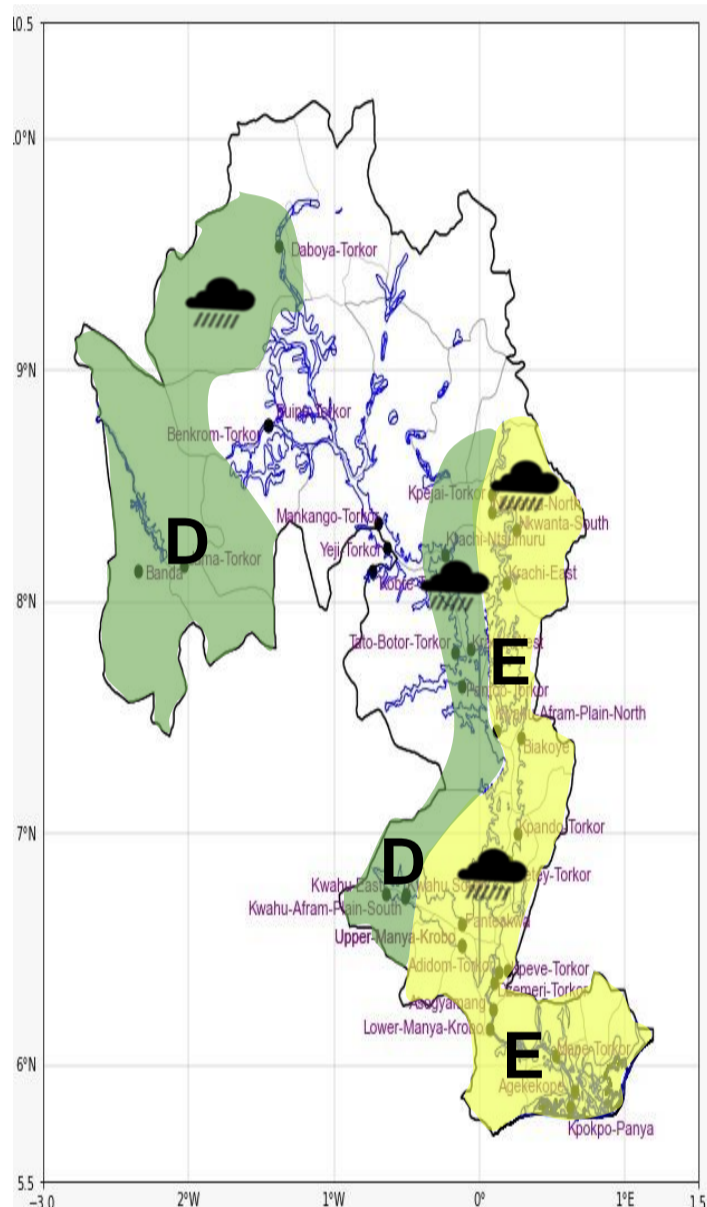

Date
19/04/2026
Time Issued
10:00 AM
Valid From
12:00 PM
Nowcasting Risk
Take Action
Be aware
Low risk
No risk

Likelihood ↑	Weather Forecast Risk Table			
	High (>60%)	G	H	I
	Medium (40%-60%)	D	E	F
Low (<40%)	A	B	C	
	Low	Medium	High	
	Impact →			

Time	Surface Wind	Visibility	Temperature
12 hours	S/SE 05 Max 20 kt	(5 – 10) km	(24 – 38) °C
24 hours	S/SW 05 Max 20 kt	(3 – 10) km	(23 – 35) °C