



## INLAND WATER IMPACT-BASED FORECAST

### WEATHER SUMMARY

Mostly cloudy conditions will prevail over most parts of the lake tonight through to the end of the forecast period, with isolated thunderstorms and rain affecting areas in the northern, middle, and southern sectors this evening.

EVENING (20/04/2026)	MORNING (21/04/2026)	AFTERNOON (21/04/2026)
----------------------	----------------------	------------------------

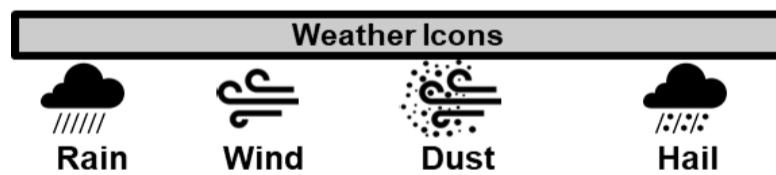
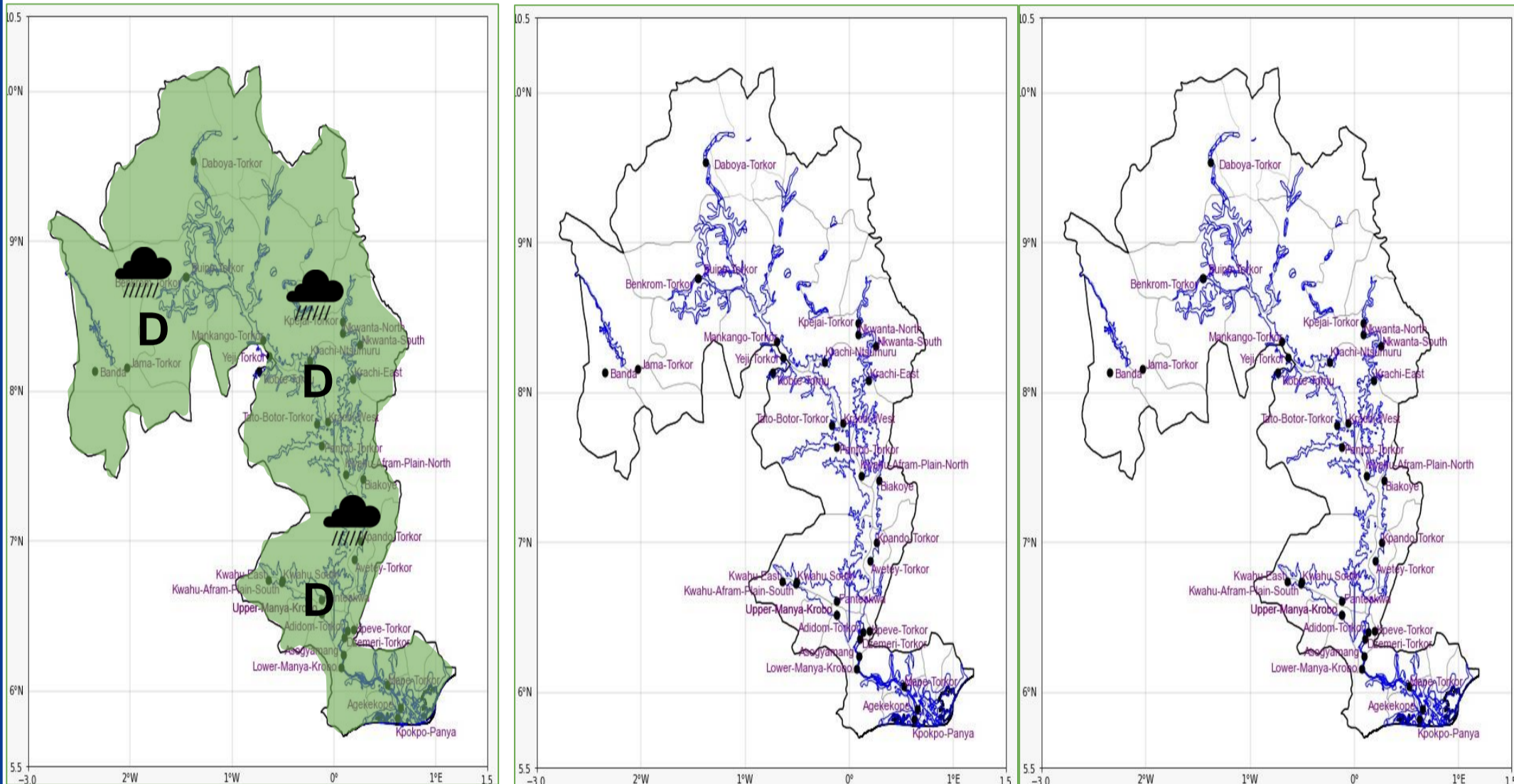

Date
20/04/2026
Time Issued
4:00 PM
Valid From
06:00 PM
Nowcasting Risk
<b>Take Action</b>
<b>Be aware</b>
<b>Low risk</b>
<b>No risk</b>

Likelihood ↑	Weather Forecast Risk Table			
	High (>60%)	G	H	I
	Medium (40%-60%)	D	E	F
Low (<40%)	A	B	C	
	Low	Medium	High	
	Impact →			

Time	Surface Wind	Visibility	Temperature
12 hours	S/SW 05 Max 21 kt	(3 – 10) km	(23 – 36) °C
24 hours	SE/SW 05 Max 19 kt	(3 – 10) km	(23 – 39) °C