



INLAND WATER IMPACT-BASED FORECAST

WEATHER SUMMARY

Mostly cloudy conditions are expected to persist this afternoon; however, brief spells of sunshine are possible, especially in the southern half of the lake. There is a 40% likelihood of isolated thunderstorms and rain across the lake and its environs between the afternoon and evening hours

| AFTERNOON (21/04/2026) | EVENING (21/04/2026) | MORNING (22/04/2026) |
|------------------------|----------------------|----------------------|
|------------------------|----------------------|----------------------|

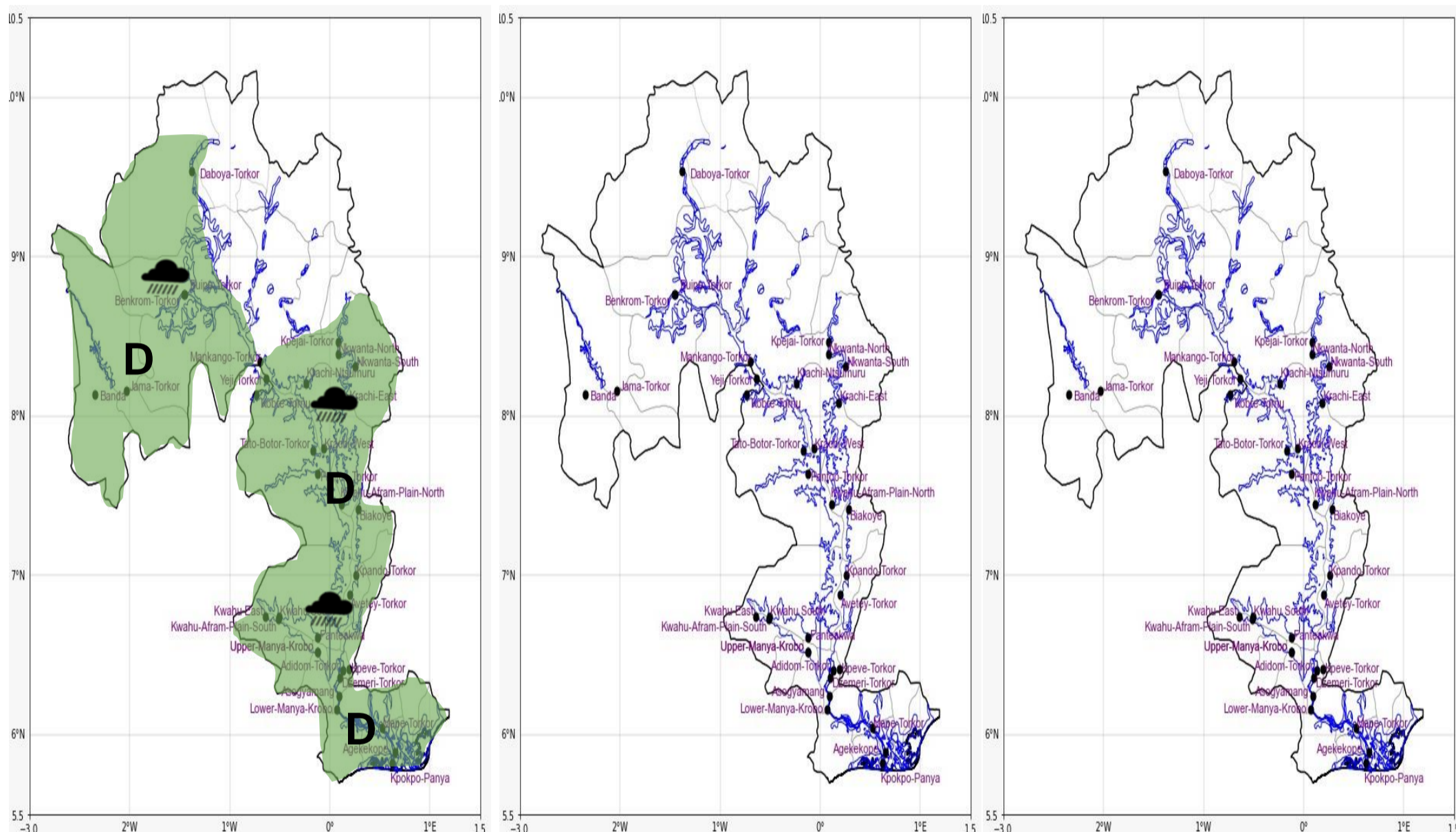

| Date |
|--------------------|
| 21/04/2026 |
| Time Issued |
| 10:00 AM |
| Valid From |
| 12:00 PM |
| Nowcasting Risk |
| Take Action |
| Be aware |
| Low risk |
| No risk |

| Likelihood ↑ | Weather Forecast Risk Table | | | |
|--------------|-----------------------------|--------|------|---|
| | High (>60%) | G | H | I |
| | Medium (40%-60%) | D | E | F |
| Low (<40%) | A | B | C | |
| | Low | Medium | High | |
| | Impact → | | | |

| Time | Surface Wind | Visibility | Temperature |
|----------|-----------------------|-------------|--------------|
| 12 hours | SE/SW 05 Max 17 kt | (4 – 10) km | (23 – 39) °C |
| 24 hours | S/SW 05 Max 18 kt | (3 – 10) km | (23 – 37) °C |