



## INLAND WATER IMPACT-BASED FORECAST

### WEATHER SUMMARY

Variably cloudy weather conditions are expected over the lake and nearby communities throughout the forecast period, with occasional sunshine in the afternoon. However, between late afternoon and evening, there is a 30% chance of isolated light to moderate rain and thunderstorms over parts of the middle and northern sectors.

AFTERNOON (25/04/2026)	EVENING (25/04/2026)	MORNING (26/04/2026)
------------------------	----------------------	----------------------

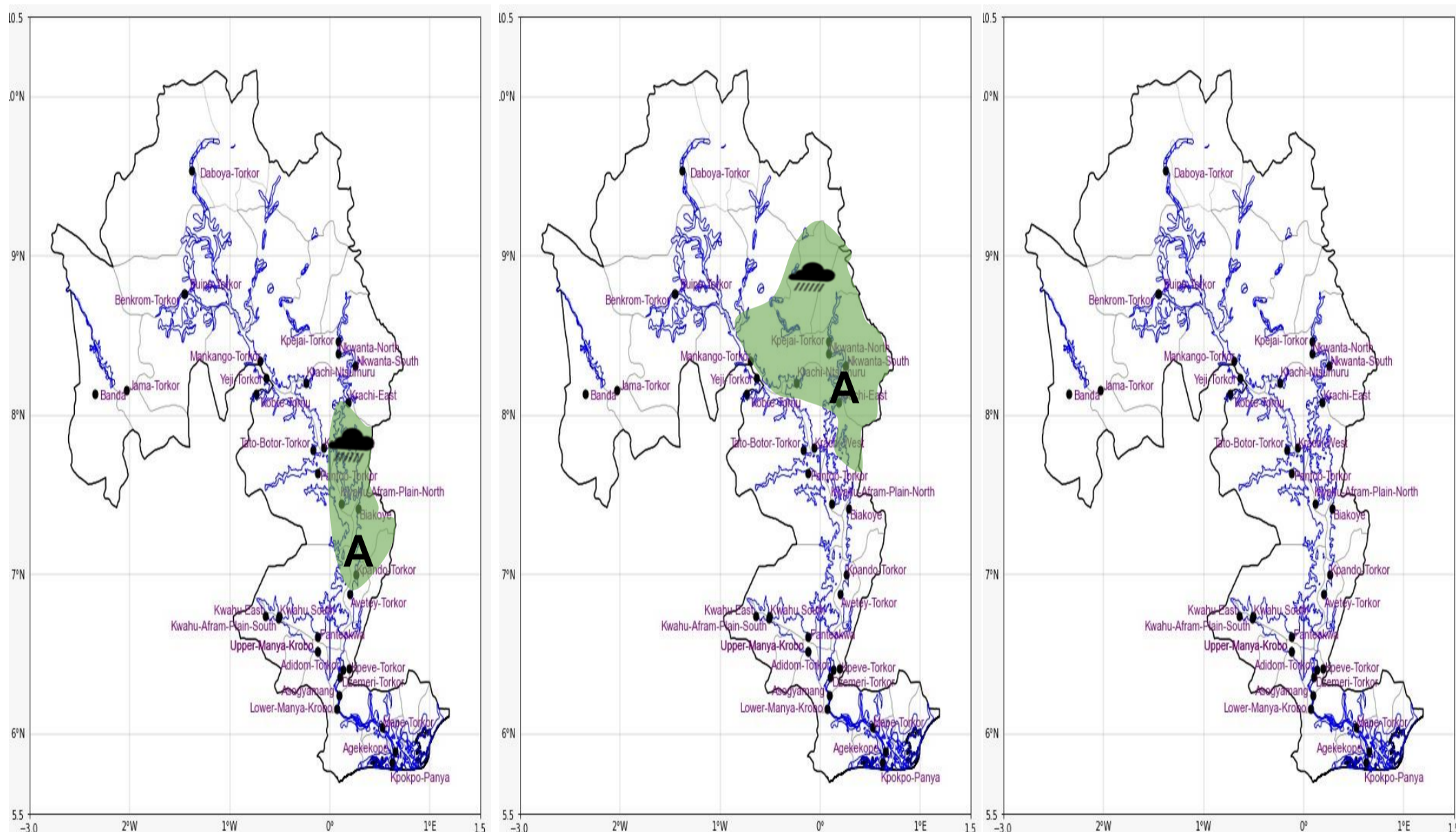

Date
25/04/2026
Time Issued
10:00 AM
Valid From
12:00 PM
Nowcasting Risk
Take Action
Be aware
Low risk
No risk

Likelihood ↑	Weather Forecast Risk Table			
	High (>60%)	G	H	I
	Medium (40%-60%)	D	E	F
Low (<40%)	A	B	C	
	Low	Medium	High	
	Impact →			

Time	Surface Wind	Visibility	Temperature
12 hours	S/SE 06 Max 26 kt	(4 – 10) km	(26 – 37) °C
24 hours	S/SW 05 Max 16 kt	(5 – 10) km	(24 – 35) °C