



## INLAND WATER IMPACT-BASED FORECAST

### WEATHER SUMMARY

Variably cloudy weather conditions are expected throughout the forecast period, with periods of sunshine this afternoon. However, there is a 30% chance of isolated rain over the northern portion of the lake and its environs from the late afternoon into the evening.

AFTERNOON (27/04/2026)	EVENING (27/04/2026)	MORNING (28/04/2026)
------------------------	----------------------	----------------------

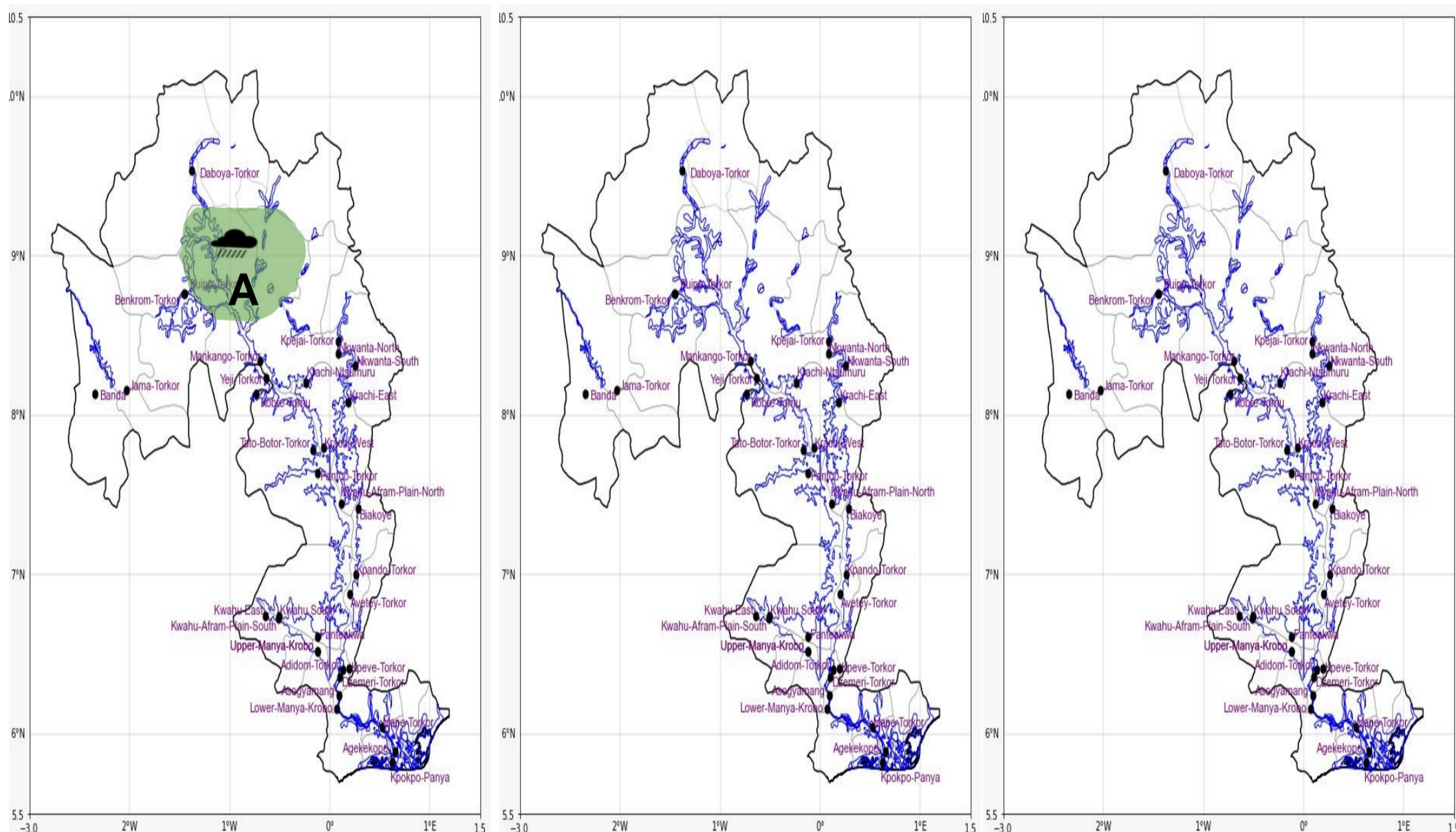

Date
27/04/2026
Time Issued
10:00 AM
Valid From
12:00 PM
Nowcasting Risk
<b>Take Action</b>
<b>Be aware</b>
<b>Low risk</b>
<b>No risk</b>

Likelihood ↑	Weather Forecast Risk Table			
	High (>60%)	G	H	I
	Medium (40%-60%)	D	E	F
Low (<40%)	A	B	C	
	Low	Medium	High	
	Impact →			

Time	Surface Wind	Visibility	Temperature
12 hours	S/SE 06 Max 19 kt	(4 – 10) km	(23 – 37) °C
24 hours	W/SW 05 Max 17 kt	(3 – 10) km	(22 – 34) °C