



INLAND WATER IMPACT-BASED FORECAST

WEATHER SUMMARY

Mostly cloudy weather, with sunny periods, is expected across the lake's sectors during the afternoon. As the evening approaches, cloudiness is expected to persist, producing thunderstorms and rain with a 40% chance affecting areas in the northern sector, a 30% chance over a few places in the middle, and the southern sectors.

AFTERNOON (28/04/2026)	EVENING (28/04/2026)	MORNING (29/04/2026)
------------------------	----------------------	----------------------

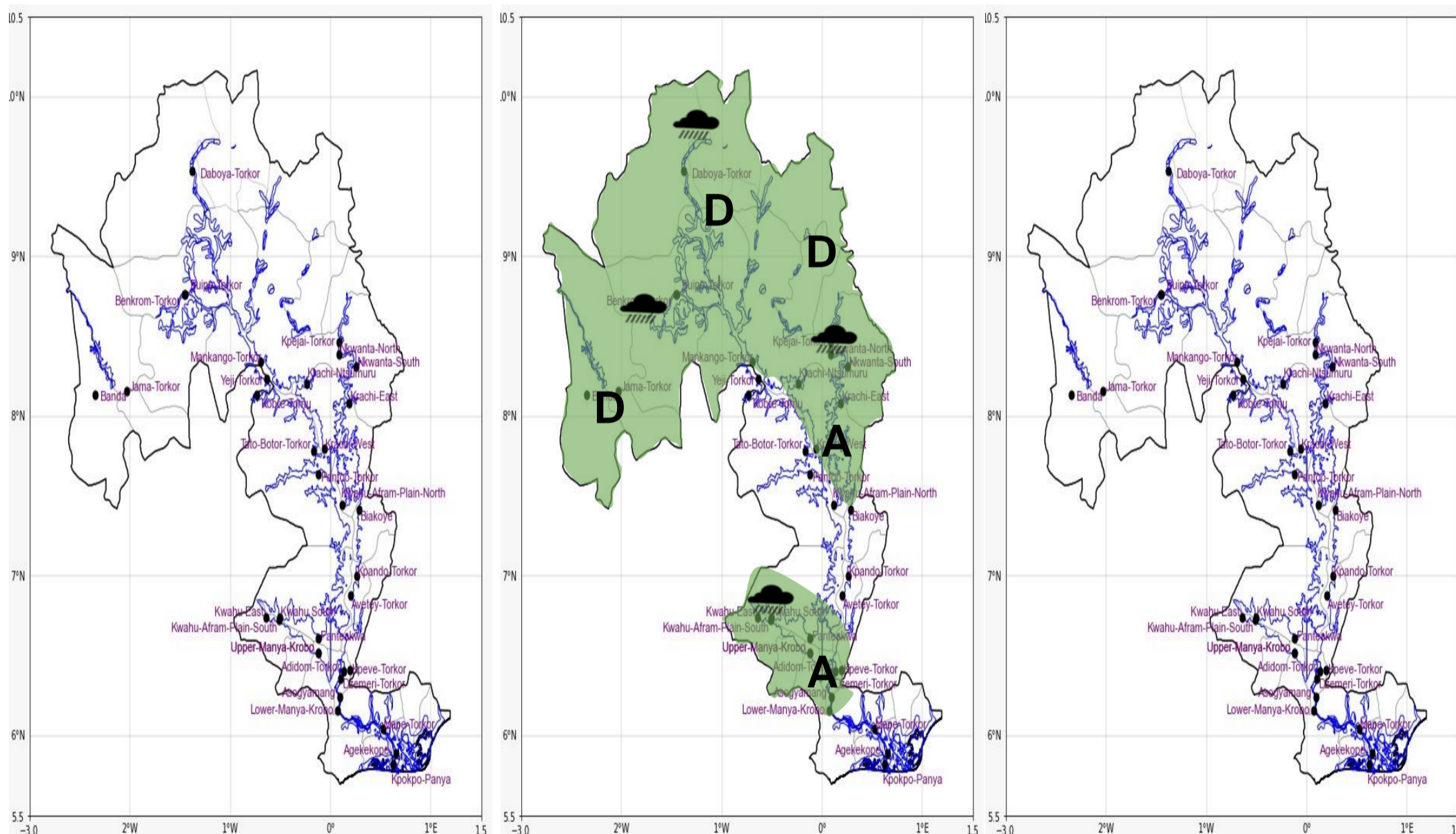

Date
28/04/2026
Time Issued
10:00 AM
Valid From
12:00 PM
Nowcasting Risk
Take Action
Be aware
Low risk
No risk

Likelihood ↑	Weather Forecast Risk Table			
	High (>60%)	G	H	I
	Medium (40%-60%)	D	E	F
Low (<40%)	A	B	C	
	Low	Medium	High	
	Impact →			

Time	Surface Wind	Visibility	Temperature
12 hours	S/SE 05 Max 18 kt	(4 – 10) km	(22 – 39) °C
24 hours	NW/SW 05 Max 18 kt	(3 – 10) km	(22 – 35) °C