



INLAND WATER IMPACT-BASED FORECAST

WEATHER SUMMARY

Partly cloudy conditions are expected over the lake and its surroundings in the evening. However, there is about a 40% chance of rain and thunderstorms affecting the middle portions and the northern lake areas. Early morning mist is also expected over hilly and forested areas, leading to reduced visibility.

EVENING (01/05/2026)	MORNING (02/05/2026)	AFTERNOON (02/05/2026)
----------------------	----------------------	------------------------

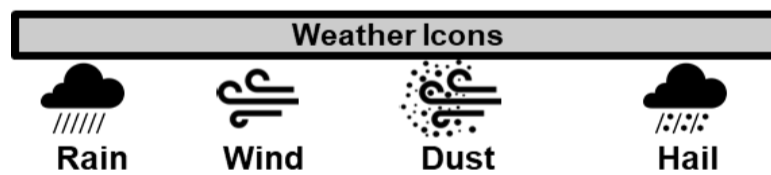
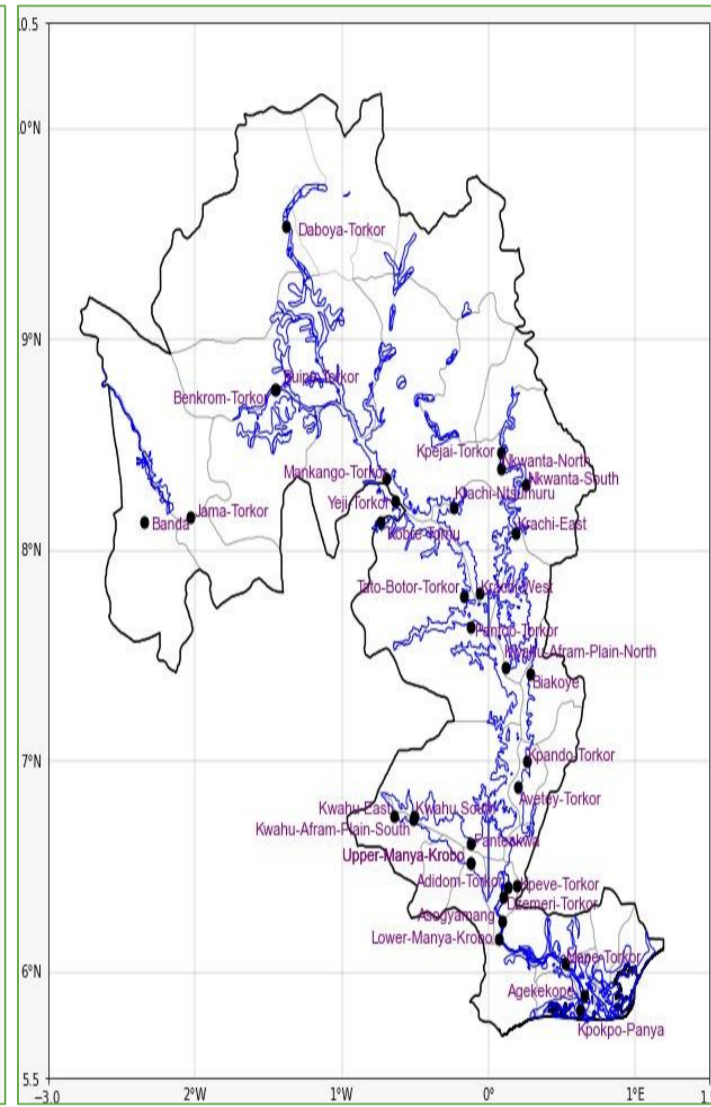
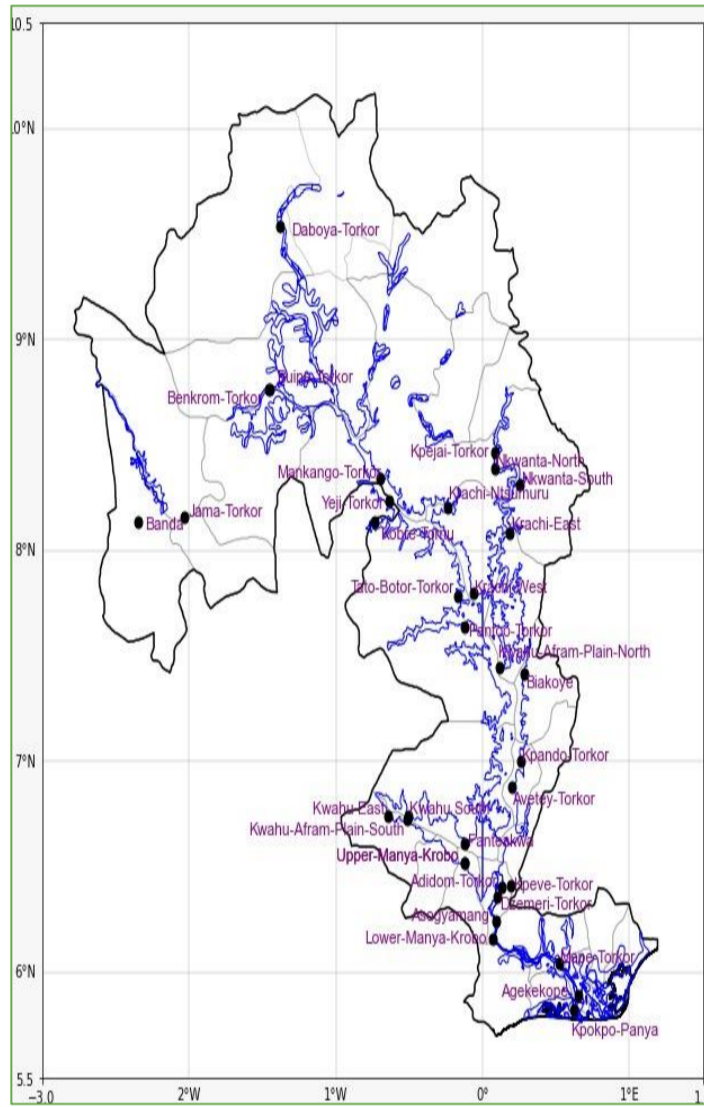
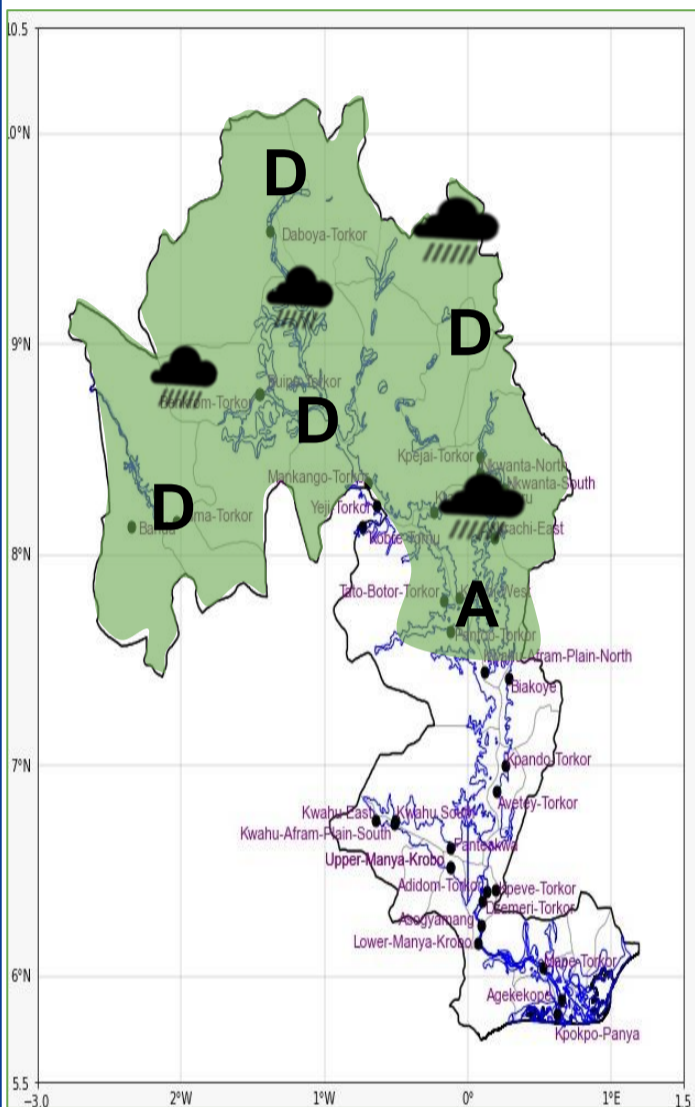

Date
01/05/2026
Time Issued
4:00 PM
Valid From
06:00 PM
Nowcasting Risk
Take Action
Be aware
Low risk
No risk

Likelihood ↑	Weather Forecast Risk Table			
	High (>60%)	G	H	I
	Medium (40%-60%)	D	E	F
Low (<40%)	A	B	C	
		Low	Medium	High
		Impact →		

Time	Surface Wind	Visibility	Temperature
12 hours	S/SW 05 Max 21 kt	(3 – 10) km	(24 – 37) °C
24 hours	S/SW 05 Max 22 kt	(4 – 10) km	(25 – 39) °C