



INLAND WATER IMPACT-BASED FORECAST

WEATHER SUMMARY

Persistent cloud cover over the lake area is expected to produce light to moderate rainfall, accompanied by thunder and gusty winds, with a 40% chance, particularly across the northern sector from the evening through to tomorrow morning. The southern sector will remain mostly cloudy throughout the period. Reduced visibility is likely in the early morning due to dense cloud cover; therefore, sailors are advised to exercise caution.

EVENING (04/05/2026)	MORNING (05/05/2026)	AFTERNOON (05/05/2026)
----------------------	----------------------	------------------------

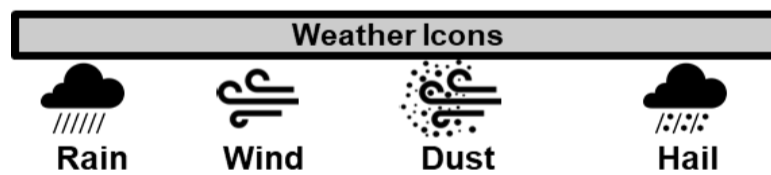
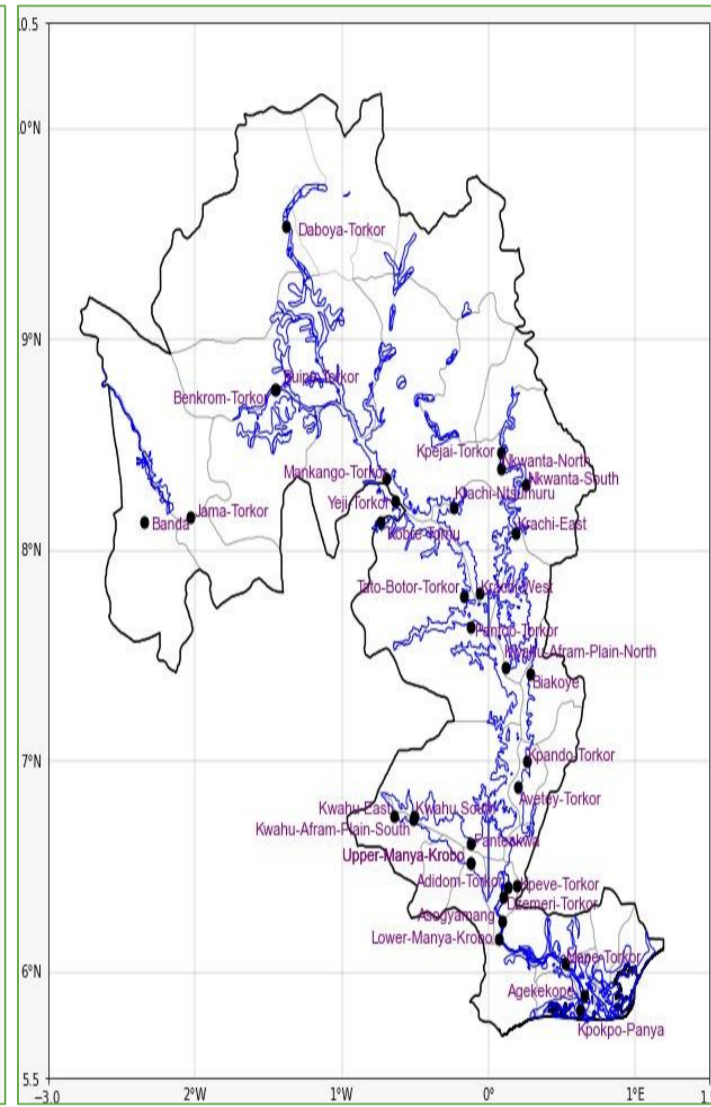
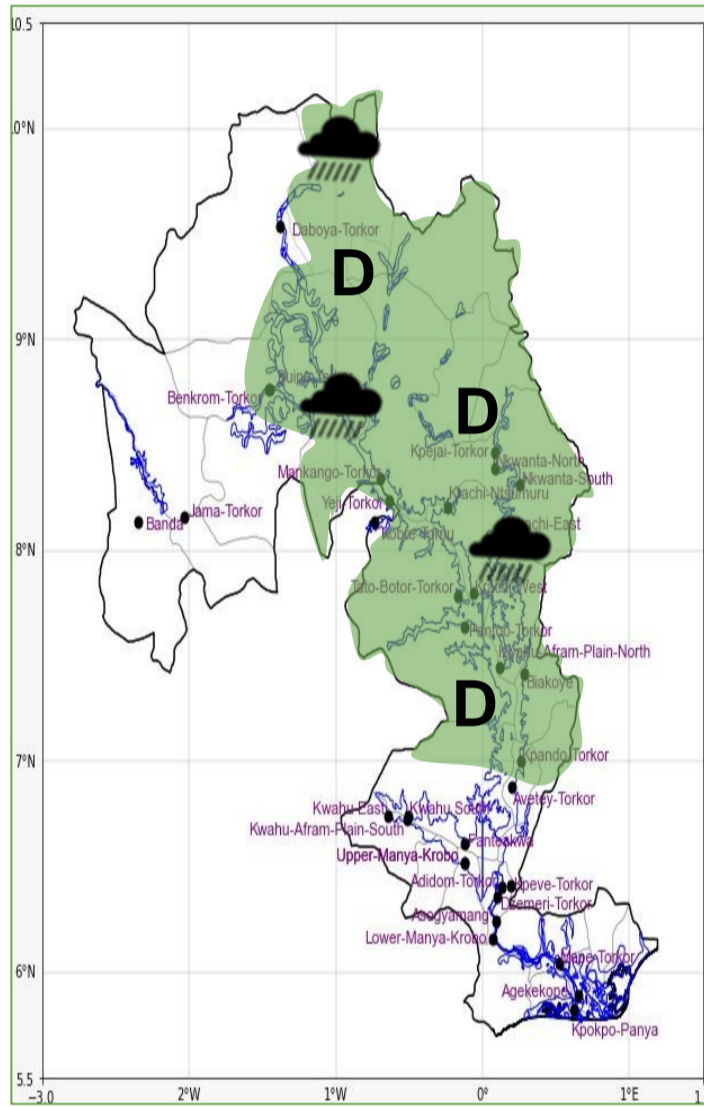
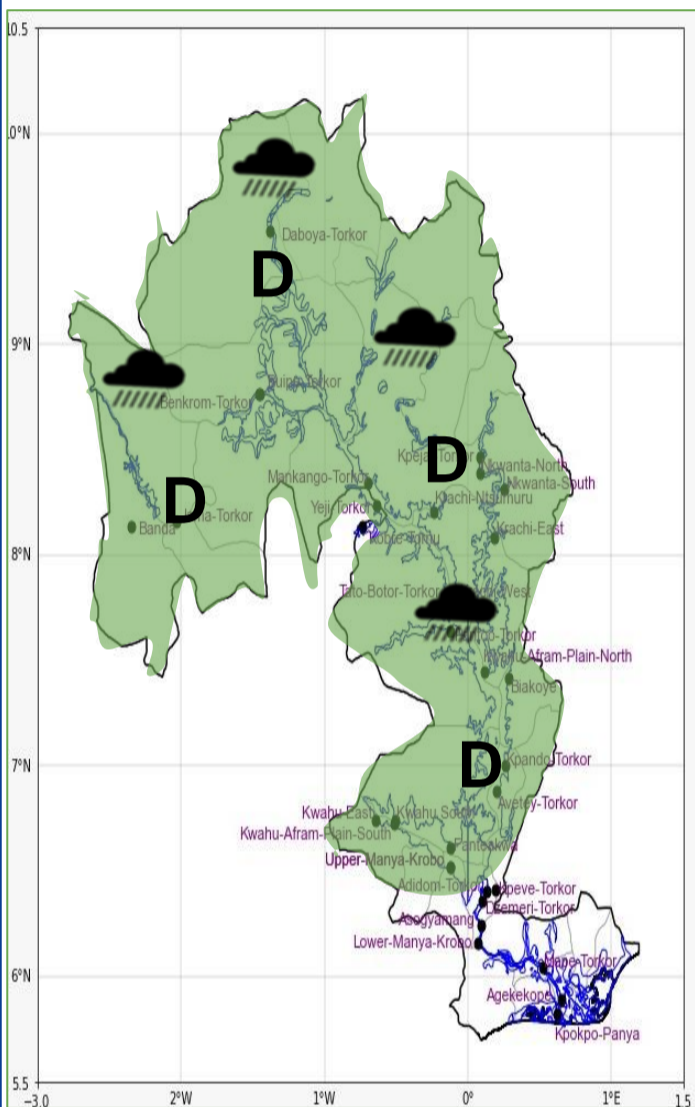

Date
04/05/2026
Time Issued
4:00 PM
Valid From
06:00 PM
Nowcasting Risk
Take Action
Be aware
Low risk
No risk

Likelihood ↑	Weather Forecast Risk Table			
	High (>60%)	G	H	I
	Medium (40%-60%)	D	E	F
Low (<40%)	A	B	C	
	Low	Medium	High	
	Impact →			

Time	Surface Wind	Visibility	Temperature
12 hours	S/SE 05 Max 17 kt	(5 – 10) km	(24 – 39) °C
24 hours	S/SW 05 Max 23 kt	(4 – 10) km	(23 – 39) °C