



INLAND WATER IMPACT-BASED FORECAST

WEATHER SUMMARY

During the expected period, there will likely be persistent cloud cover over the lake and surrounding areas. However, there is a 40-60% chance that this cloudiness may develop into isolated light to moderate rain in the northern and part of the middle sectors occurring between the evening and morning hours.

EVENING (06/05/2026)	MORNING (07/05/2026)	AFTERNOON (07/05/2026)
----------------------	----------------------	------------------------

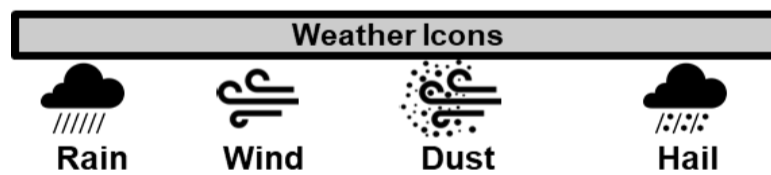
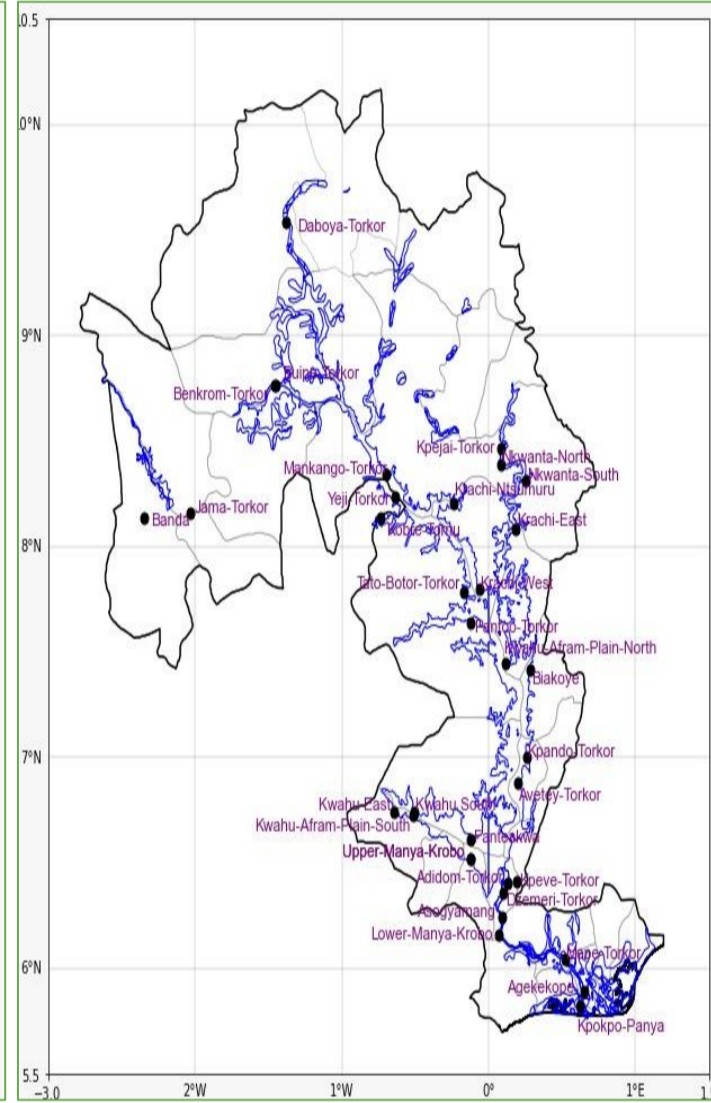
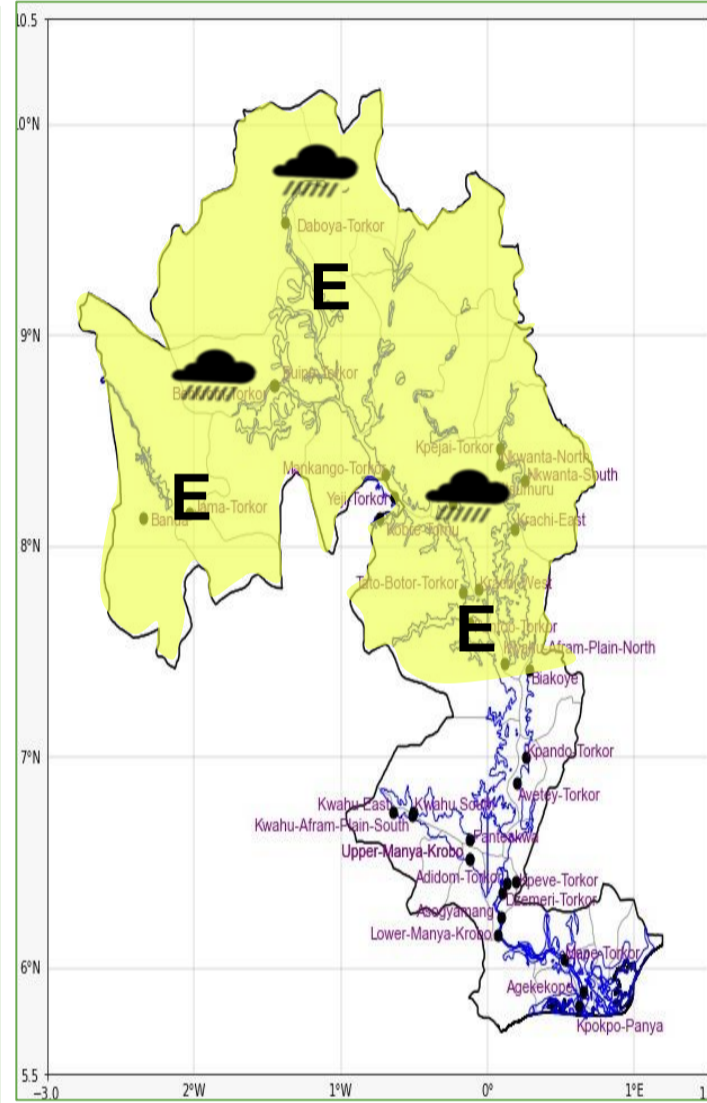
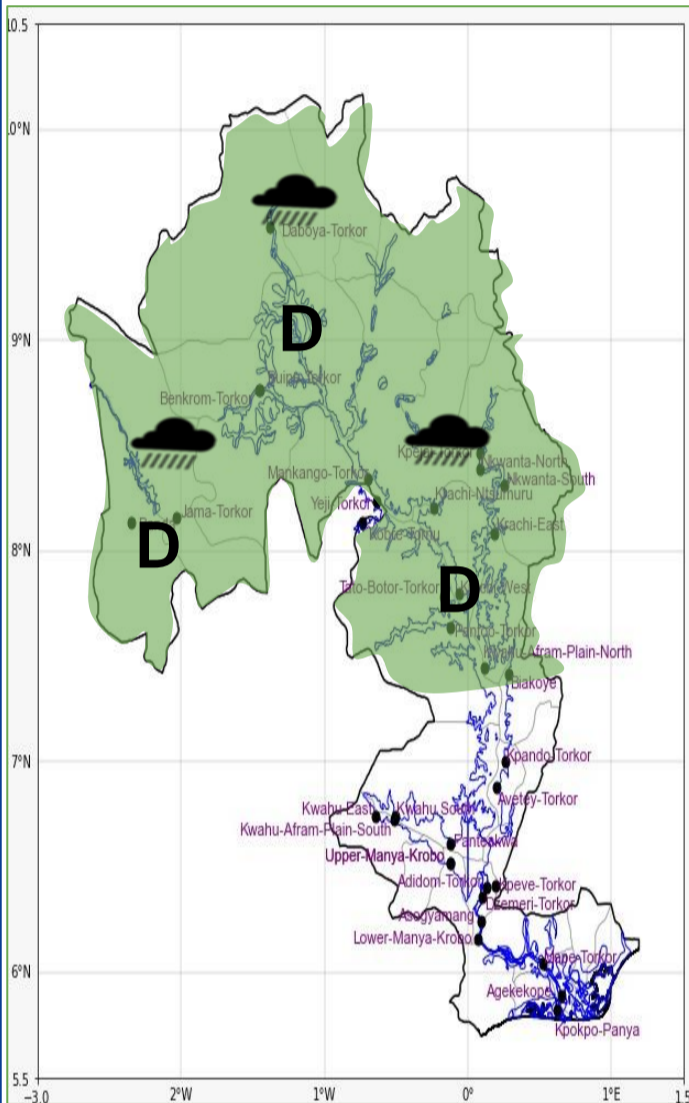

Date
06/05/2026
Time Issued
4:00 PM
Valid From
06:00 PM
Nowcasting Risk
Take Action
Be aware
Low risk
No risk

Likelihood ↑	Weather Forecast Risk Table			
	High (>60%)	G	H	I
	Medium (40%-60%)	D	E	F
Low (<40%)	A	B	C	
	Low	Medium	High	
	Impact →			

Time	Surface Wind	Visibility	Temperature
12 hours	S/SE 05 Max 20 kt	(5 – 10) km	(24 – 32) °C
24 hours	S/SW 05 Max 16 kt	(4 – 10) km	(23 – 32) °C