



INLAND WATER IMPACT-BASED FORECAST

WEATHER SUMMARY

This evening is anticipated to be variably cloudy with a 40% chance of intermittent, slight to moderate rain over some parts of the northern sector. Poor visibility is expected across some mountainous and forested areas due to the formation of mist in the morning hours.

EVENING (10/05/2026)	MORNING (11/05/2026)	AFTERNOON (11/05/2026)
----------------------	----------------------	------------------------

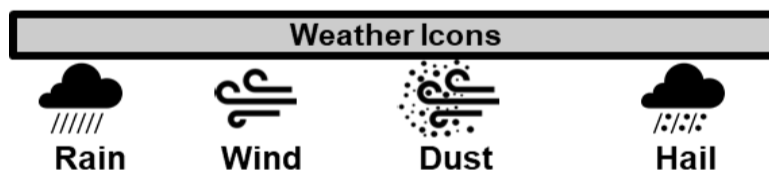
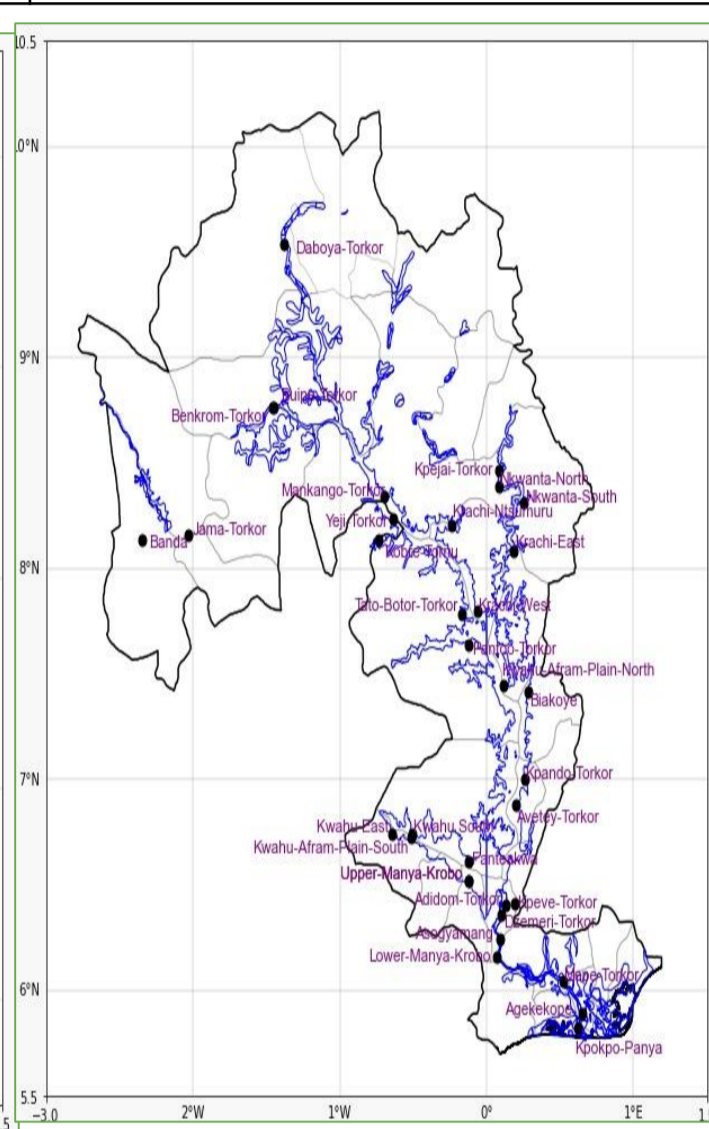
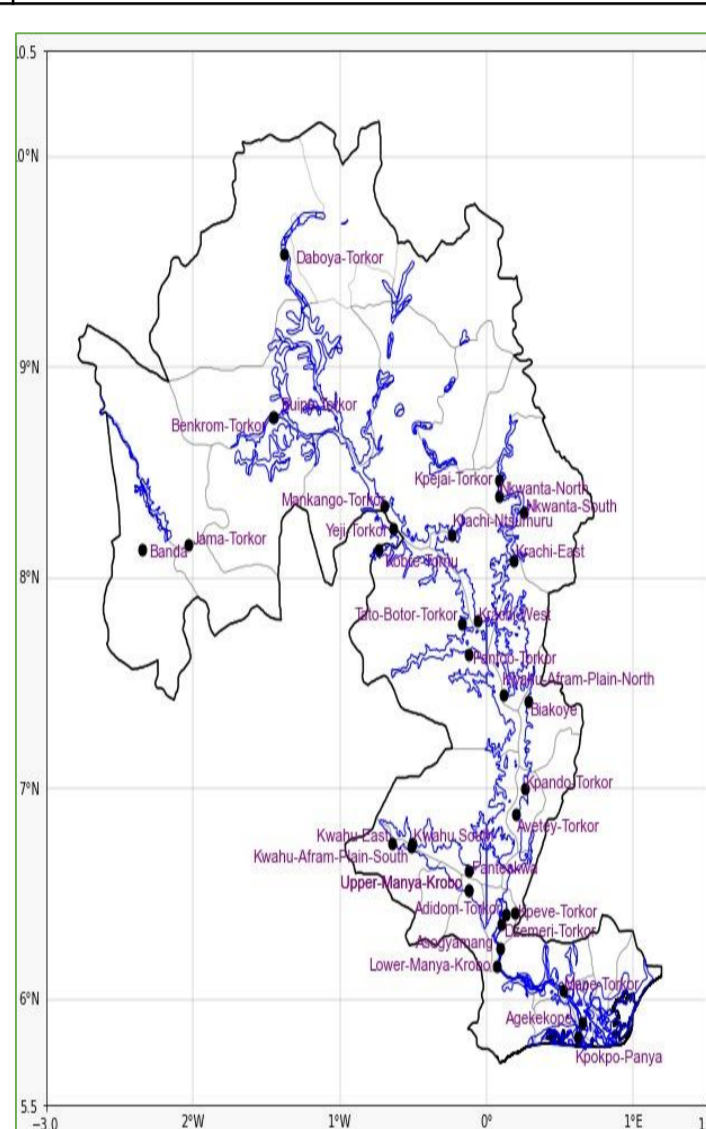
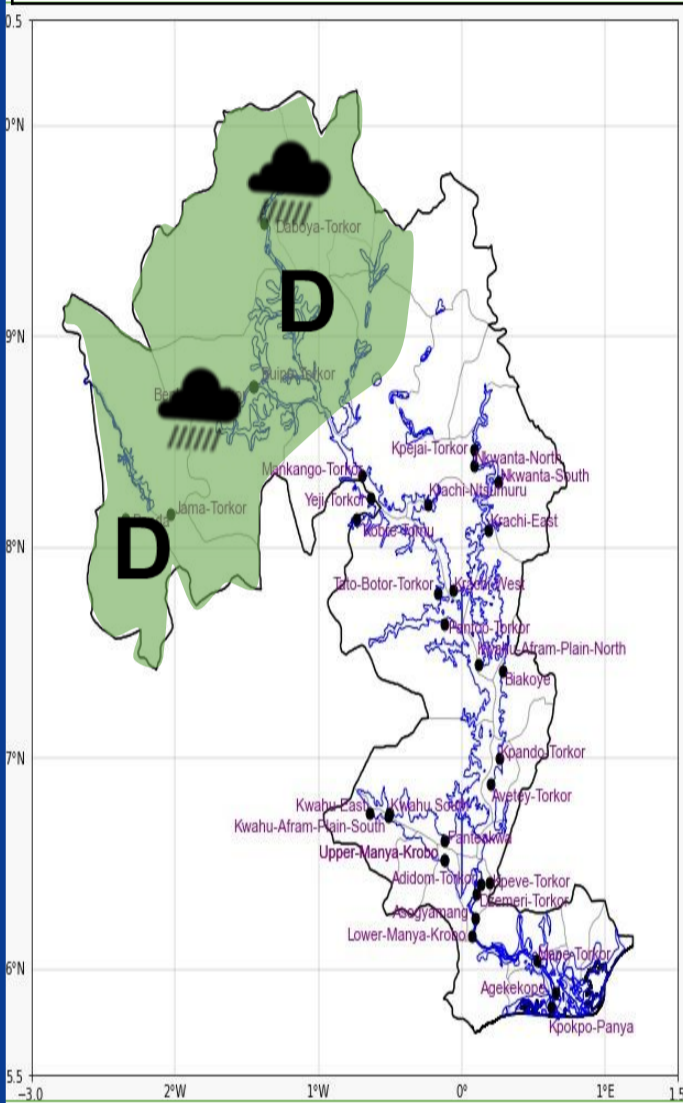

Date
10/05/2026
Time Issued
4:00 PM
Valid From
06:00 PM
Nowcasting Risk
Take Action
Be aware
Low risk
No risk

Likelihood ↑	Weather Forecast Risk Table			
	High (>60%)	G	H	I
	Medium (40%-60%)	D	E	F
Low (<40%)	A	B	C	
	Low	Medium	High	
	Impact →			

Time	Surface Wind	Visibility	Temperature
12 hours	S/SW 05 Max 20kt	(5 – 9) km	(224– 32) °C
24 hours	S/SW 05 Max 18 kt	(4 – 9) km	(24 – 32) °C