



INLAND WATER IMPACT-BASED FORECAST

WEATHER SUMMARY

Cloudy weather conditions are expected to prevail throughout the validity of the forecast period. However, isolated, slight to moderate rains are expected to persist across the lake and its environs in the evening.

EVENING (19/05/2026)	MORNING (20/05/2026)	AFTERNOON (20/05/2026)
----------------------	----------------------	------------------------

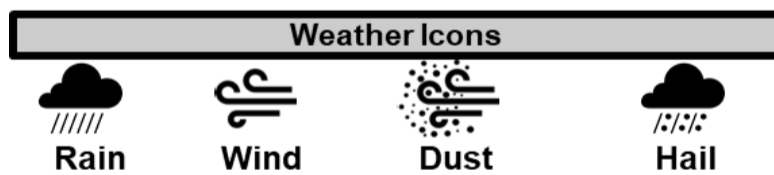
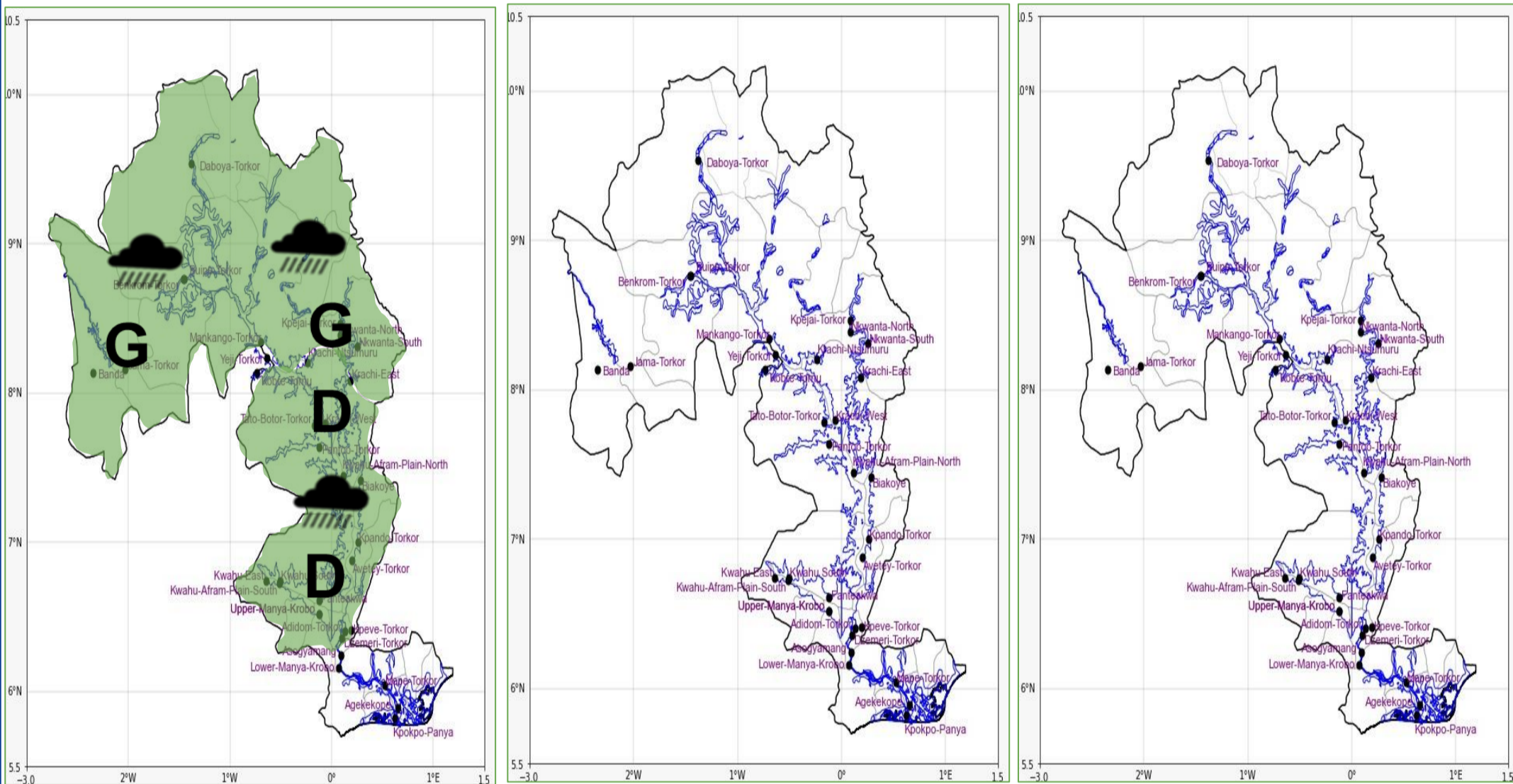

Date
19/05/2026
Time Issued
4:00 PM
Valid From
06:00 PM
Nowcasting Risk
Take Action
Be aware
Low risk
No risk

Likelihood ↑	Weather Forecast Risk Table			
	High (>60%)	G	H	I
	Medium (40%-60%)	D	E	F
Low (<40%)	A	B	C	
	Low	Medium	High	
	Impact →			

Time	Surface Wind	Visibility	Temperature
12 hours	SE/SW 05 Max 22 kt	(3 – 10) km	(23 – 31) °C
24 hours	SE/SW 05 Max 20 kt	(3 – 10) km	(22 – 31) °C