



GHANA METEOROLOGICAL AGENCY



HEADQUARTERS, LEGON ACCRA
(DIGITAL ADDRESS: GA-485-3581)
37 TRINITY ROAD, EAST LEGON
P. O. BOX LG 87, LEGON, ACCRA-GHANA

JUNE 2026 RAINFALL OUTLOOK OVER GHANA

GMET/HYDRO/0626

Date Issued: 22nd May, 2026

FORM 902

SUMMARY

In general, the monthly rainfall outlook for June 2026 indicates predominantly wet conditions in most areas of the country particularly the Forest through to the Coastal zones while other areas in the Savannah and Transition areas may receive comparatively lower rainfall. **Figure 1(a)** shows the rainfall climatology (1991-2020) for June. **Figure 1(b)** displays the spatial distribution of the expected total rainfall for June 2026. **Figure 1(c)** shows the June 2026 rainfall probabilities (or percent chances) for each of the three categories: above normal, normal, and below normal.

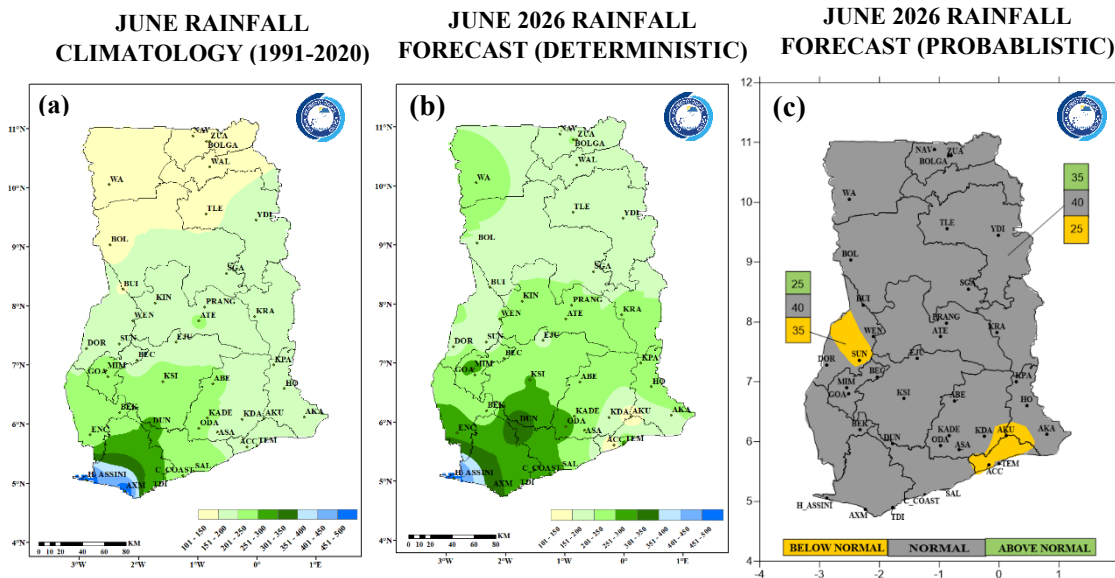

Figure 1: (a) Monthly rainfall climatology for June (1991-2020). (b) Deterministic rainfall forecast for June 2026. (c) Probabilistic rainfall forecast for June 2026.

DESCRIPTION OF THE FORECAST

The Savannah Zone

Most areas within the Savannah zone, Navrongo, Zuarungu, Tamale, Walewale, Bole, Yendi and their surrounding areas, are expected to experience near-normal rainfall during the period, with higher chances of normal to above-normal rainfall conditions (150 – 210 mm) particularly over Wa and Bolgatanga as well as their environs.

The Transition zone

The Transition Zone is expected to experience varying rainfall conditions over the forecast period. Areas within the central portions of the zone, particularly around Kintampo, Wenchi, Atebubu, Mim, Salaga, Kete Krachi, and nearby communities, are expected to record normal to above-normal rainfall amounts, with cumulative totals estimated between 200 and 250 mm. Also, places such as Bui, Sunyani, Dormaa, and Ejura are anticipated to experience normal to below-normal rainfall conditions during the same period.

The Forest Zone

The Forest Zone is expected to experience predominantly normal to above-normal rainfall conditions across most areas during the forecast period. Areas such as Dunkwa, Kumasi, and Akim Oda are likely to record enhanced rainfall activity, with cumulative amounts projected to range between 200 and 400 mm. However, areas around Akuse and its surrounding communities are anticipated to experience relatively lower rainfall, with conditions expected to remain within the normal to below-normal range.

The Coastal Zone

The Coastal Zone is anticipated to experience predominantly normal to above-normal rainfall conditions throughout the forecast period. Cumulative rainfall amounts are projected to range between 100 and 150 mm across much of the zone.

Advisory

Relevant disaster management and resource institutions are advised to enhance emergency preparedness measures due to the risk of localized flooding. While the expected above-normal rainfall may improve agricultural production and water availability, authorities and community leaders are encouraged to remain vigilant and implement appropriate risk reduction measures.

Please note that, in order to follow short-term weather variations, users of this outlook are advised to make use of the nowcast (six-hourly forecasts), daily forecasts and weekly forecasts routinely issued by the Ghana Meteorological Agency.

For further enquiries, clarification, information or assistance
Contact: The Director General – Ghana Meteorological Agency

Tel. +233 (0)30 701 0019 or
clients@meteo.gov.gh/info@meteo.gov.gh

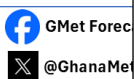

al_agency
al Agency (GMet)