



## INLAND WATER IMPACT-BASED FORECAST

### WEATHER SUMMARY

Over the lake and its environs, variably cloudy weather is expected to persist for the duration of the forecast period. However, there is a 40% probability of intermittent, light to moderate rainfall and thunderstorms over the southern sector of the lake and its nearby areas.

EVENING (23/05/2026)	MORNING (24/05/2026)	AFTERNOON (24/05/2026)
----------------------	----------------------	------------------------

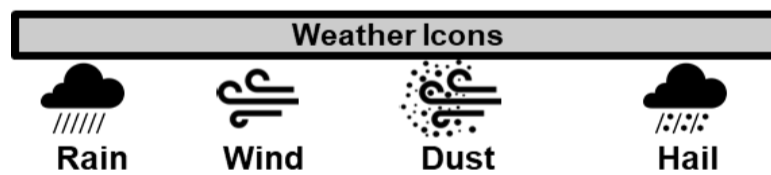
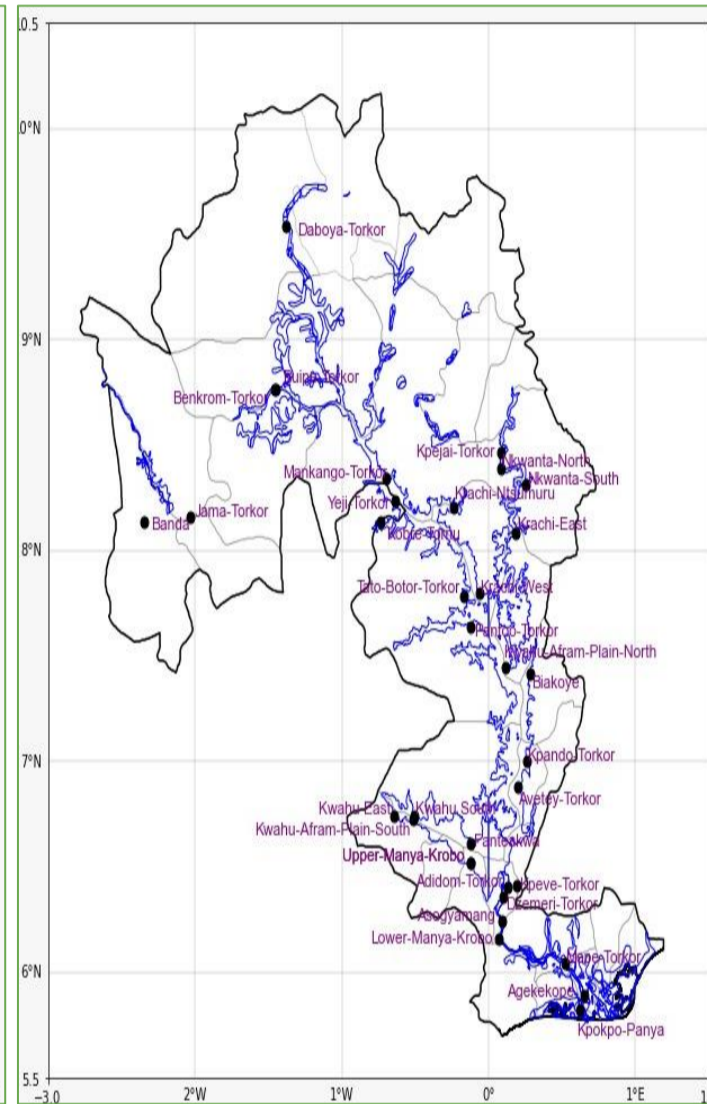
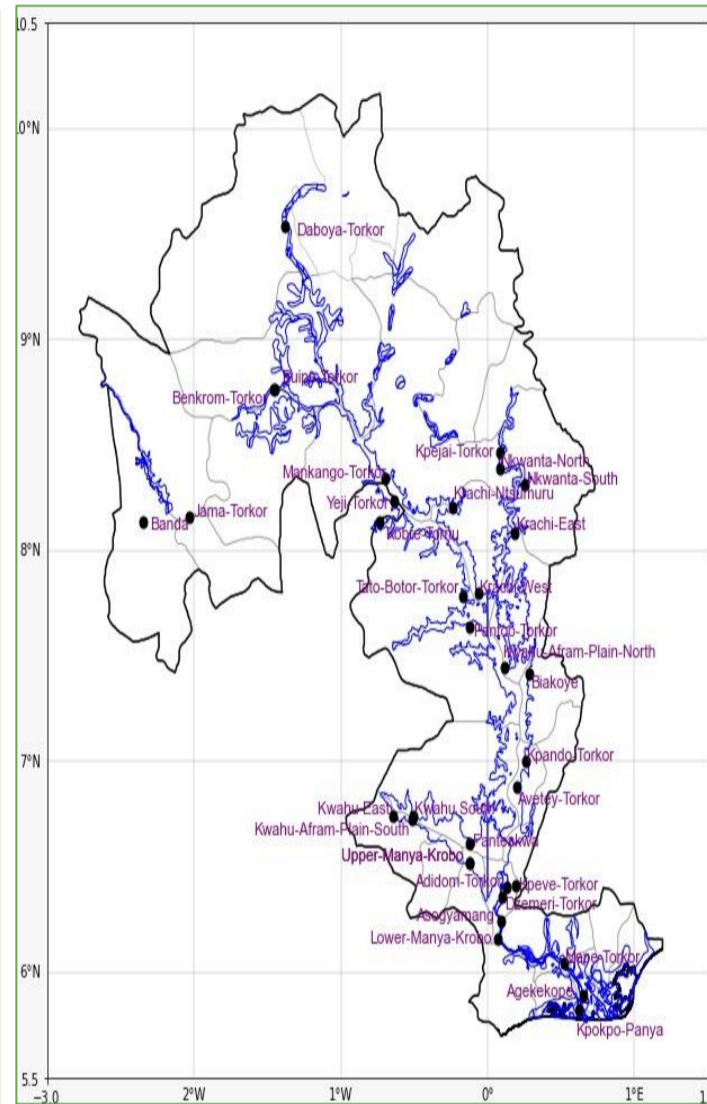
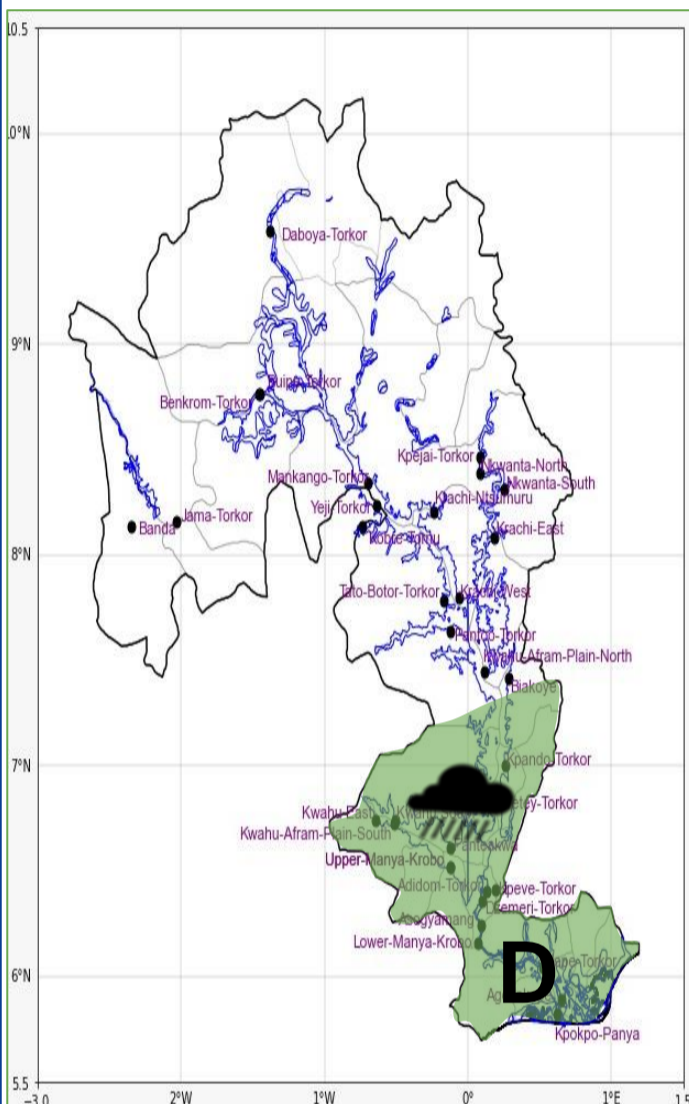

Date
23/05/2026
Time Issued
4:00 PM
Valid From
06:00 PM
Nowcasting Risk
<b>Take Action</b>
<b>Be aware</b>
<b>Low risk</b>
<b>No risk</b>

Likelihood ↑	Weather Forecast Risk Table			
	High (>60%)	G	H	I
	Medium (40%-60%)	D	E	F
Low (<40%)	A	B	C	
	Low	Medium	High	
	Impact →			

Time	Surface Wind	Visibility	Temperature
12 hours	S/SW 05 Max 18 kt	(3 – 10) km	(23 – 31) °C
24 hours	SE/SW 05 Max 18 kt	(3 – 10) km	(22 – 31) °C