



INLAND WATER IMPACT-BASED FORECAST

WEATHER SUMMARY

Weather across the lake area is expected to be generally cloudy this evening, with a 40% likelihood of isolated rainfall with or without thunder, especially over the eastern portions of the lake. These conditions are likely to persist into the night and early morning, accompanied by increasing mist over the lake, which may significantly reduce visibility.

EVENING (27/05/2026)	MORNING (28/05/2026)	AFTERNOON (28/05/2026)
----------------------	----------------------	------------------------

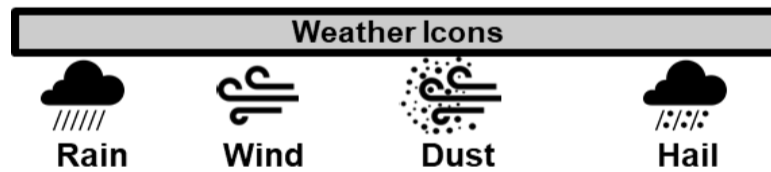
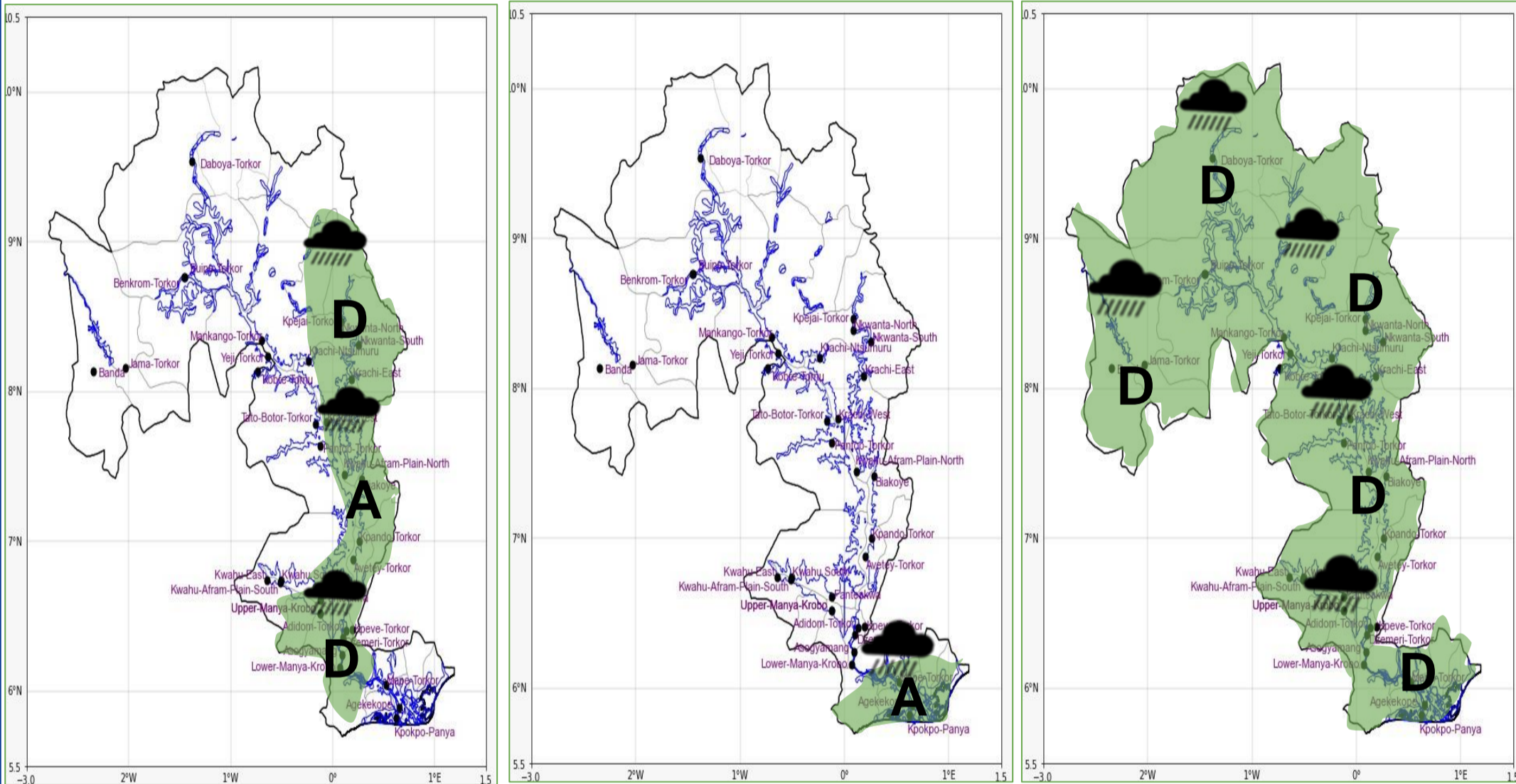

Date
27/05/2026
Time Issued
4:00 PM
Valid From
06:00 PM
Nowcasting Risk
Take Action
Be aware
Low risk
No risk

Likelihood ↑	Weather Forecast Risk Table			
	High (>60%)	G	H	I
	Medium (40%-60%)	D	E	F
Low (<40%)	A	B	C	
		Low	Medium	High
		Impact →		

Time	Surface Wind	Visibility	Temperature
12 hours	SE/SW 05 Max 15 kt	(3 – 8) km	(23 – 31) °C
24 hours	S/SW 05 Max 15 kt	(4 – 10) km	(22 – 31) °C