



INLAND WATER IMPACT-BASED FORECAST

The lake and its environs are expected to experience variably cloudy skies throughout the forecast period. There is a 30% chance of isolated light to moderate rain, along with thunderstorms, particularly in part of the northern sector. Additionally, mist is likely to form in mountainous and forested areas during the early morning hours, leading to poor visibility.

EVENING (29/05/2026)

MORNING (30/05/2026)

AFTERNOON (30/05/2026)

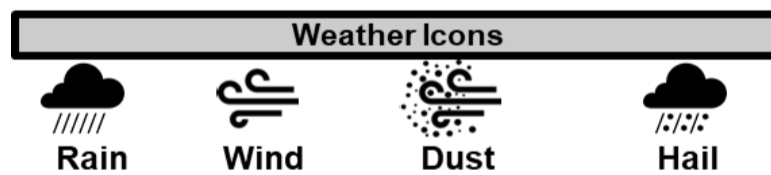
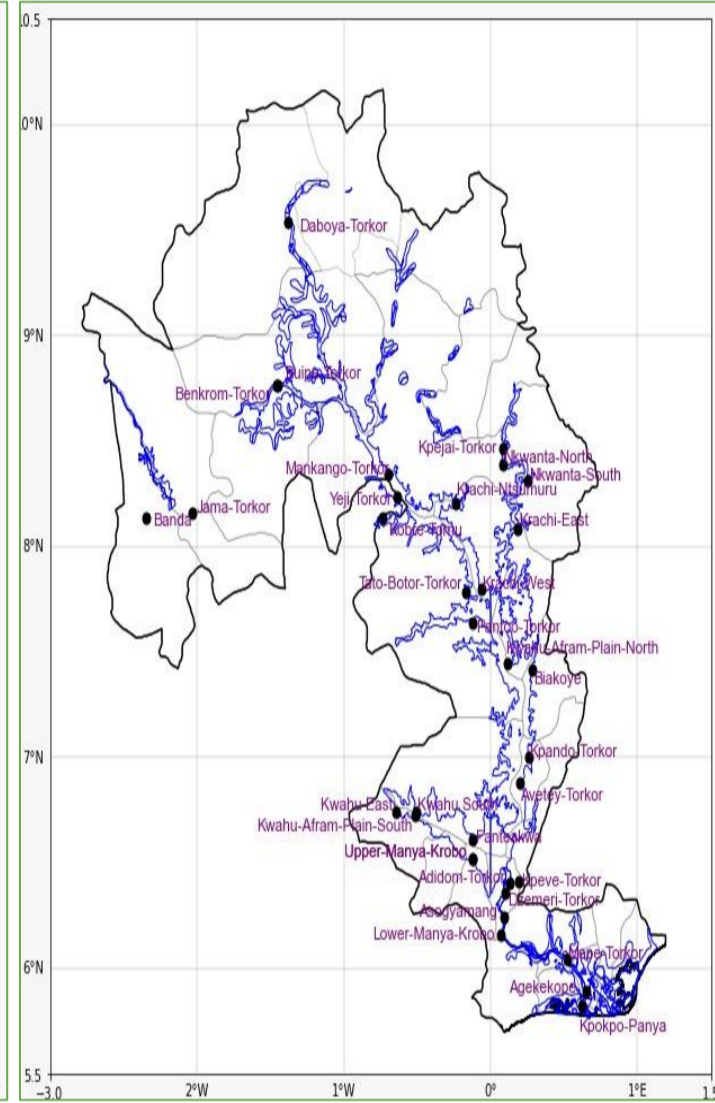
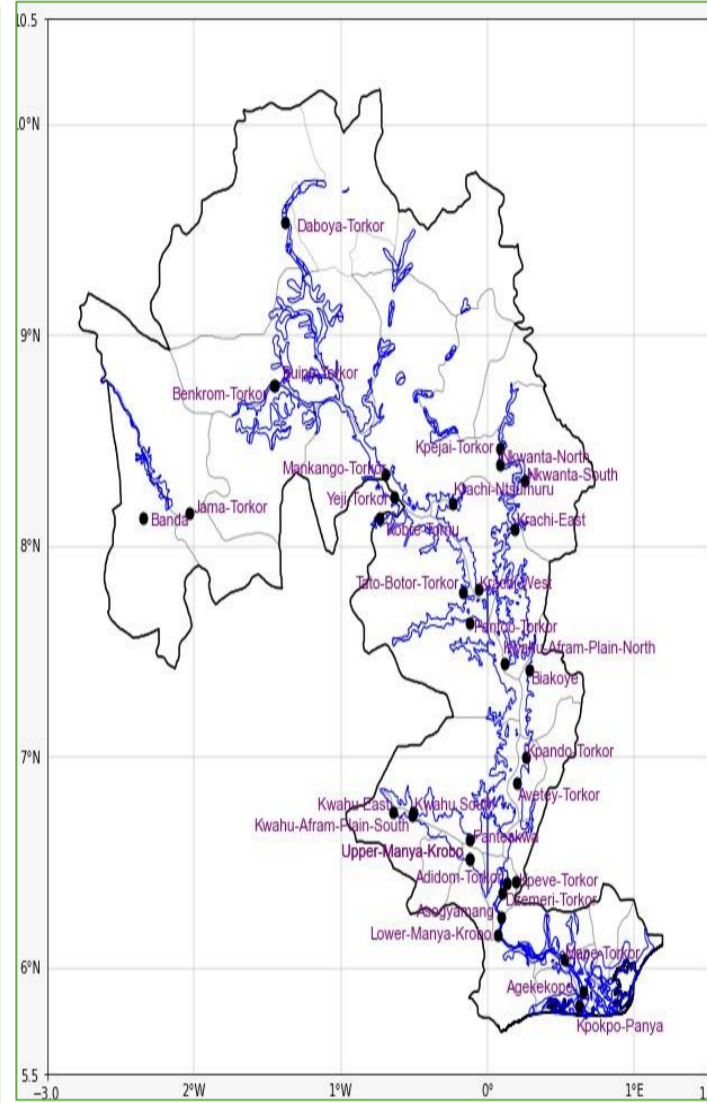
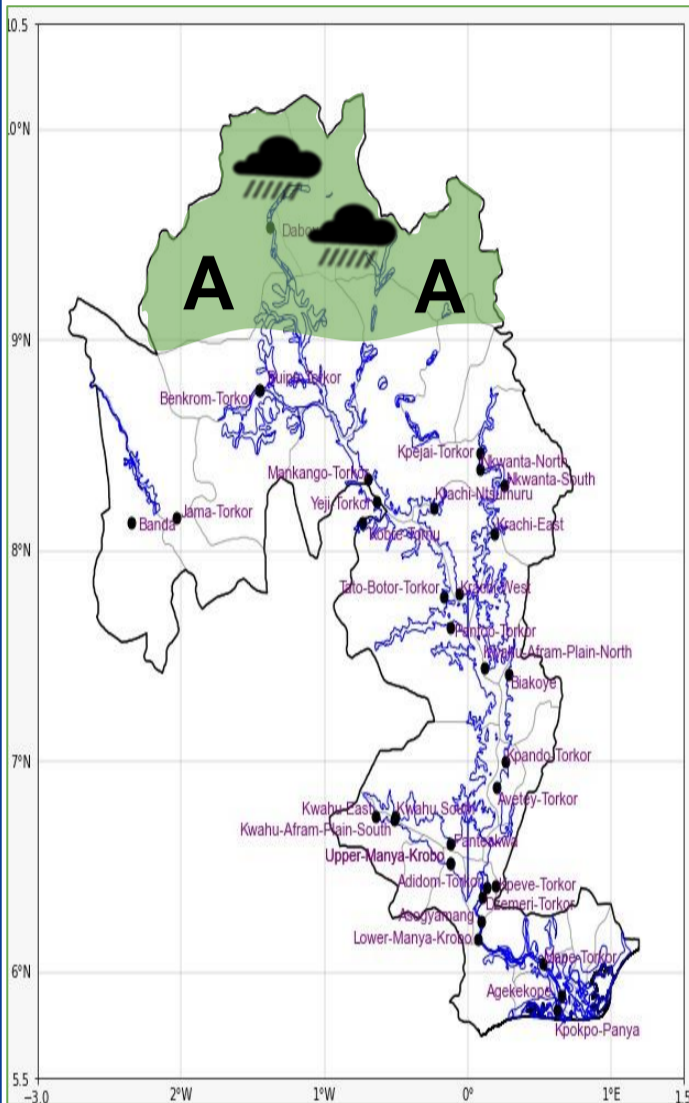

Date
29/05/2026
Time Issued
4:00 PM
Valid From
06:00 PM
Nowcasting Risk
Take Action
Be aware
Low risk
No risk

Likelihood ↑	Weather Forecast Risk Table		
	High (>60%)	G	H
Medium (40%-60%)	D	E	F
Low (<40%)	A	B	C
	Low	Medium	High
	Impact →		

Time	Surface Wind	Visibility	Temperature
12 hours	S/SE 05 Max 19 kt	(4 – 10) km	(23 – 32) °C
24 hours	S/SW 05 Max 15 kt	(4 – 10) km	(22 – 32) °C