

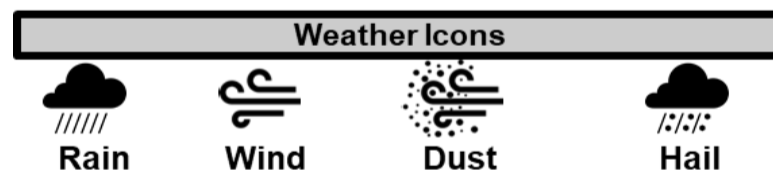

## INLAND WATER IMPACT-BASED FORECAST

During the forecast period, variably cloudy weather is expected to dominate the lake and its surrounding areas. However, from evening until dawn, there is a 40% chance of isolated light to moderate rainfall and thunderstorms, particularly in the central lake area.

EVENING (31/05/2026)	MORNING (01/06/2026)	AFTERNOON (01/06/2026)
----------------------	----------------------	------------------------

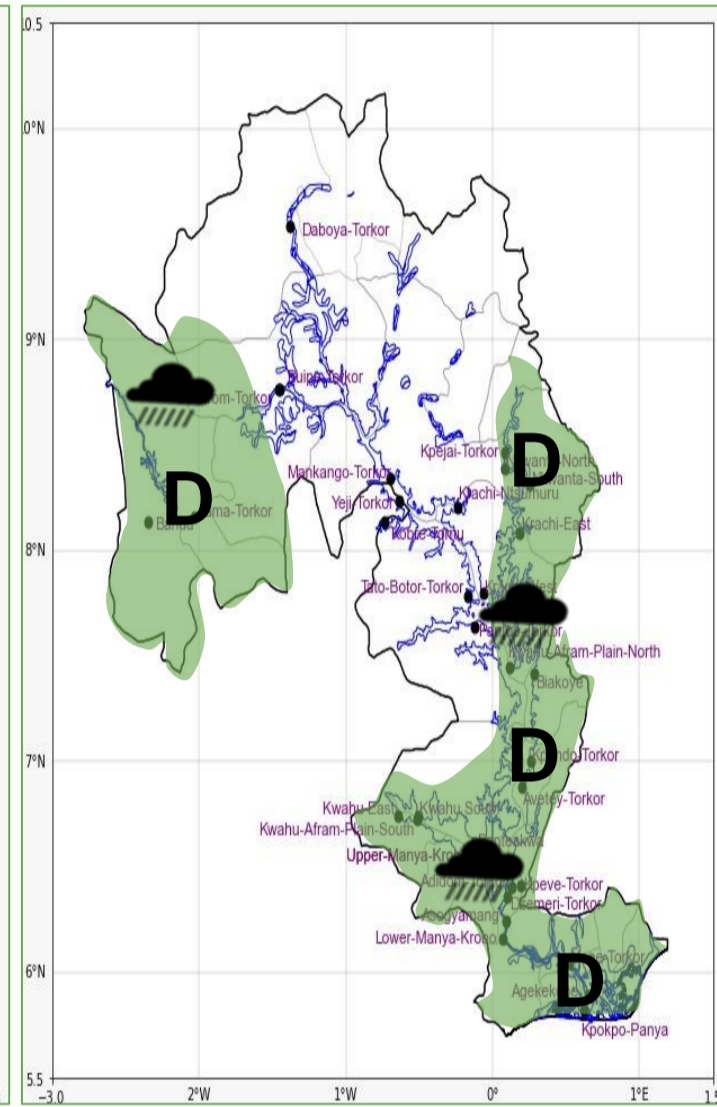
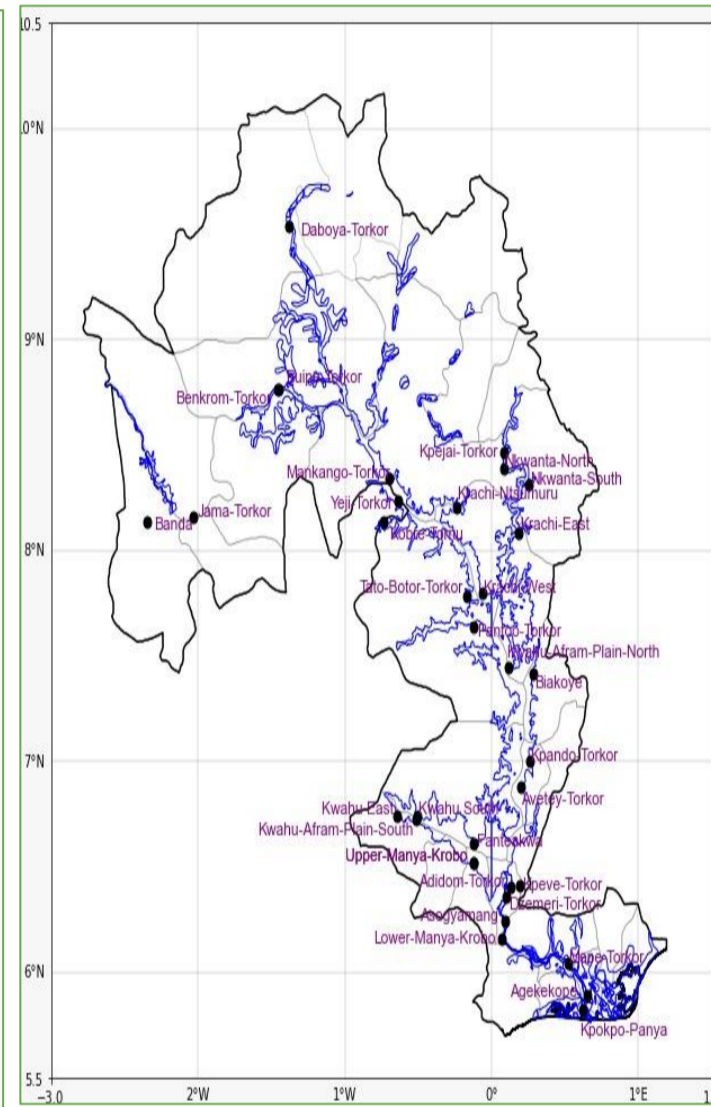
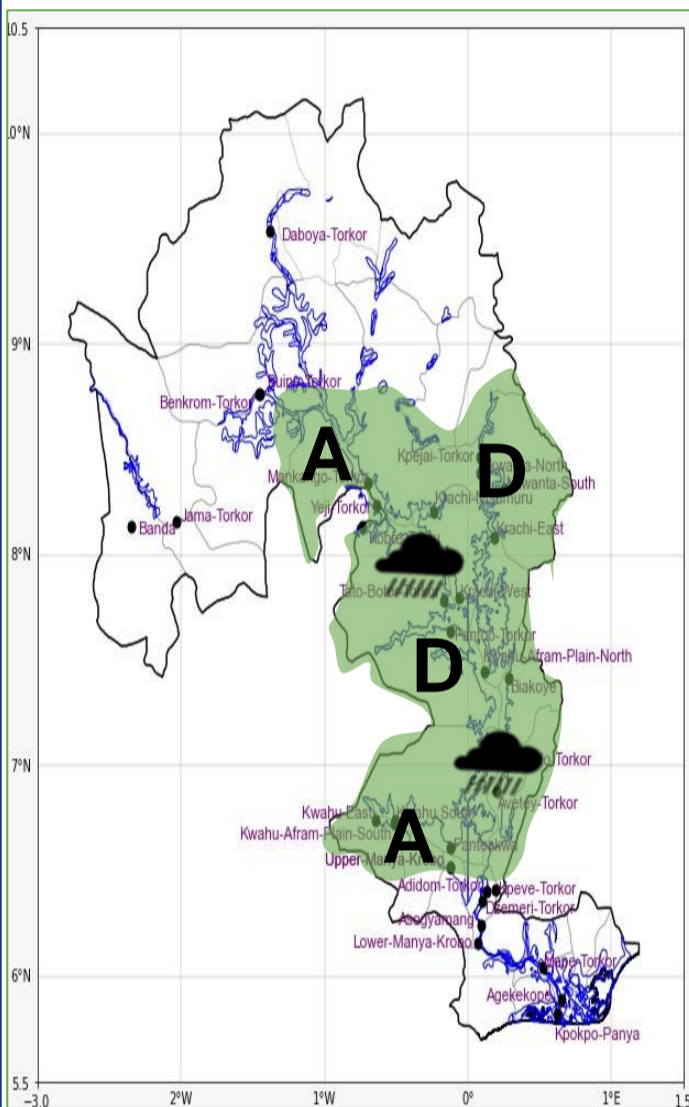

Date
31/05/2026
Time Issued
4:00 PM
Valid From
06:00 PM
Nowcasting Risk
<b>Take Action</b>
<b>Be aware</b>
<b>Low risk</b>
<b>No risk</b>

Likelihood ↑	Weather Forecast Risk Table		
	High (>60%)	G	H
Medium (40%-60%)	D	E	F
Low (<40%)	A	B	C
	Low	Medium	High
	Impact →		

Time	Surface Wind	Visibility	Temperature
12 hours	S/SE 05 Max 18 kt	(4 – 10) km	(23 – 32) °C
24 hours	S/SW 05 Max 18 kt	(4 – 10) km	(22 – 32) °C