



INLAND WATER IMPACT-BASED FORECAST

Variable cloud cover is expected across the lake and nearby communities this evening. This cloudiness will likely persist into the morning, with a chance of mist in mountainous and forested areas in the early morning hours.

EVENING (04/06/2026)

MORNING (05/06/2026)

AFTERNOON (05/06/2026)

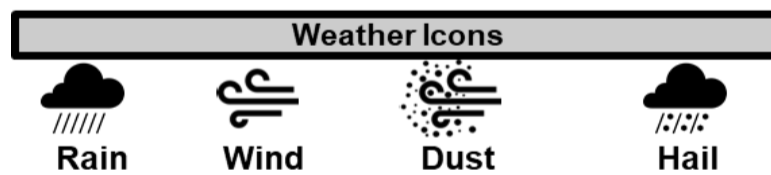
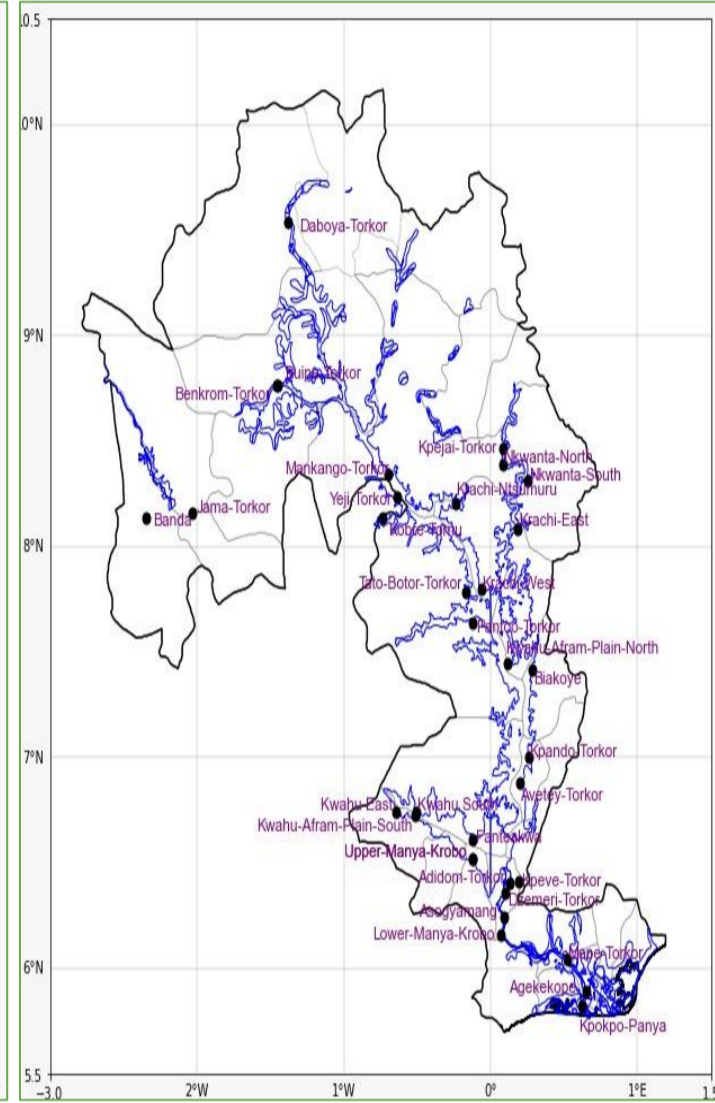
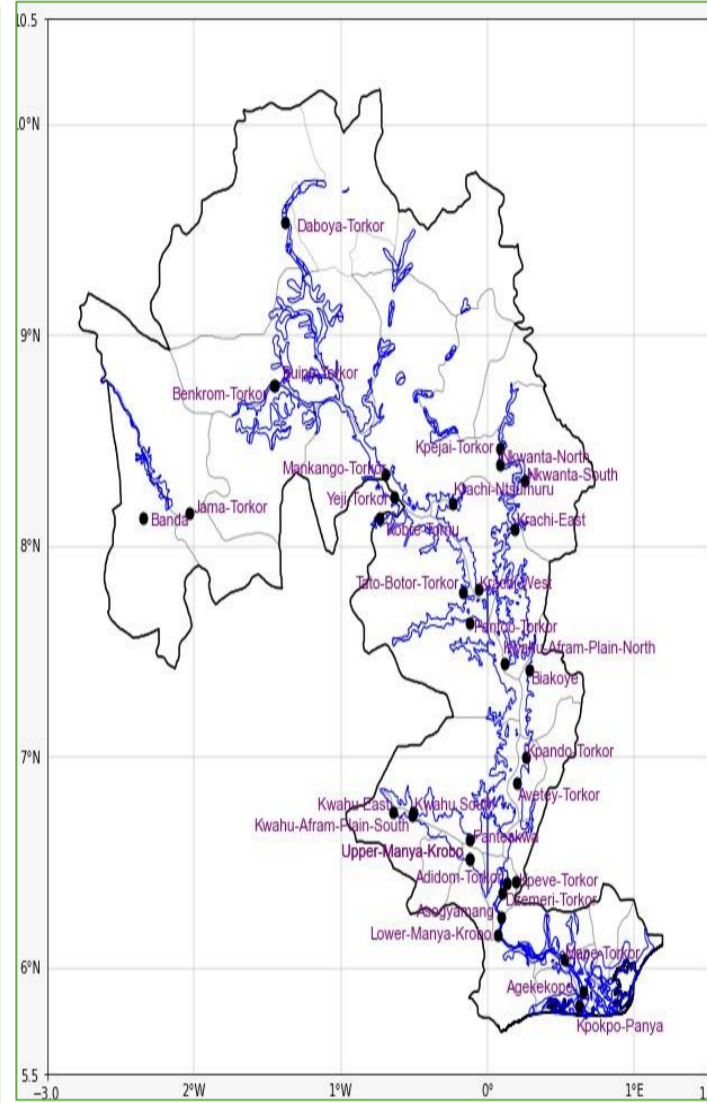
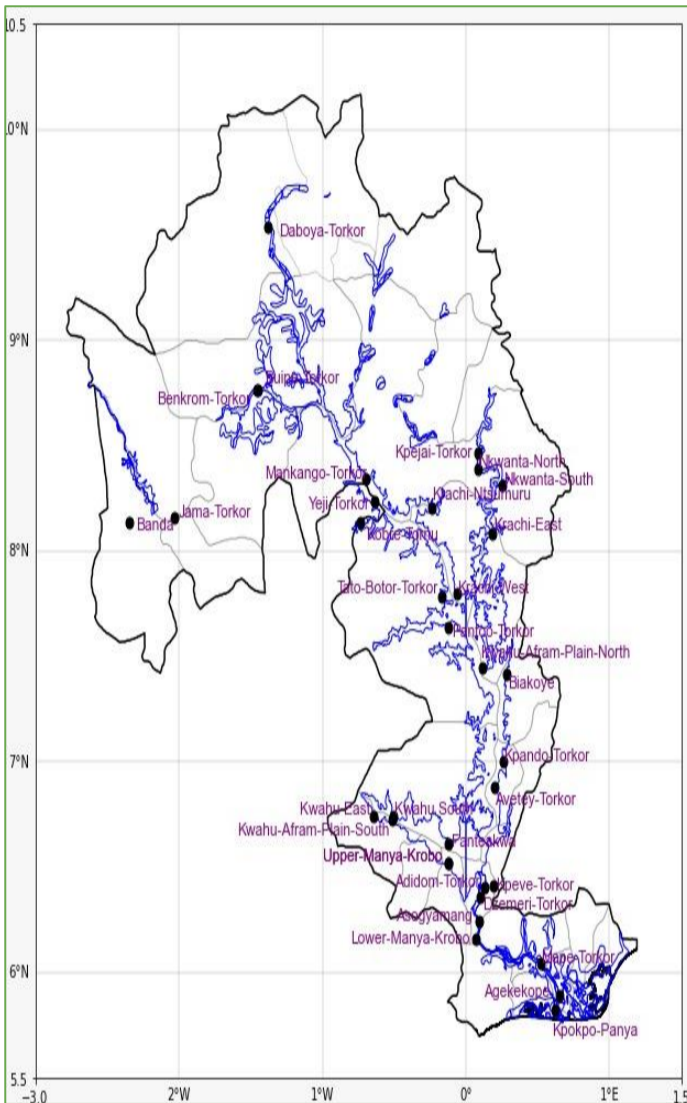

Date
04/06/2026
Time Issued
4:00 PM
Valid From
06:00 PM
Nowcasting Risk
Take Action
Be aware
Low risk
No risk

Likelihood ↑	Weather Forecast Risk Table			
	High (>60%)	G	H	I
	Medium (40%-60%)	D	E	F
Low (<40%)	A	B	C	
	Low	Medium	High	
	Impact →			

Time	Surface Wind	Visibility	Temperature
12 hours	SE/SW 05 Max 20 kt	(4 – 10) km	(23 – 32) °C
24 hours	S/SW 05 Max 19 kt	(4 – 10) km	(22 – 32) °C