

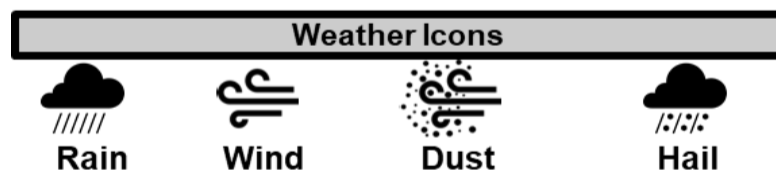

INLAND WATER IMPACT-BASED FORECAST

Mostly cloudy weather is expected to dominate the lake and its vicinity throughout the forecast period. Meanwhile, there will be instances of rainfall, possibly with thunder, over the northern half of the lake through the night and into the early morning.

EVENING (06/06/2026)	MORNING (07/06/2026)	AFTERNOON (07/06/2026)
----------------------	----------------------	------------------------

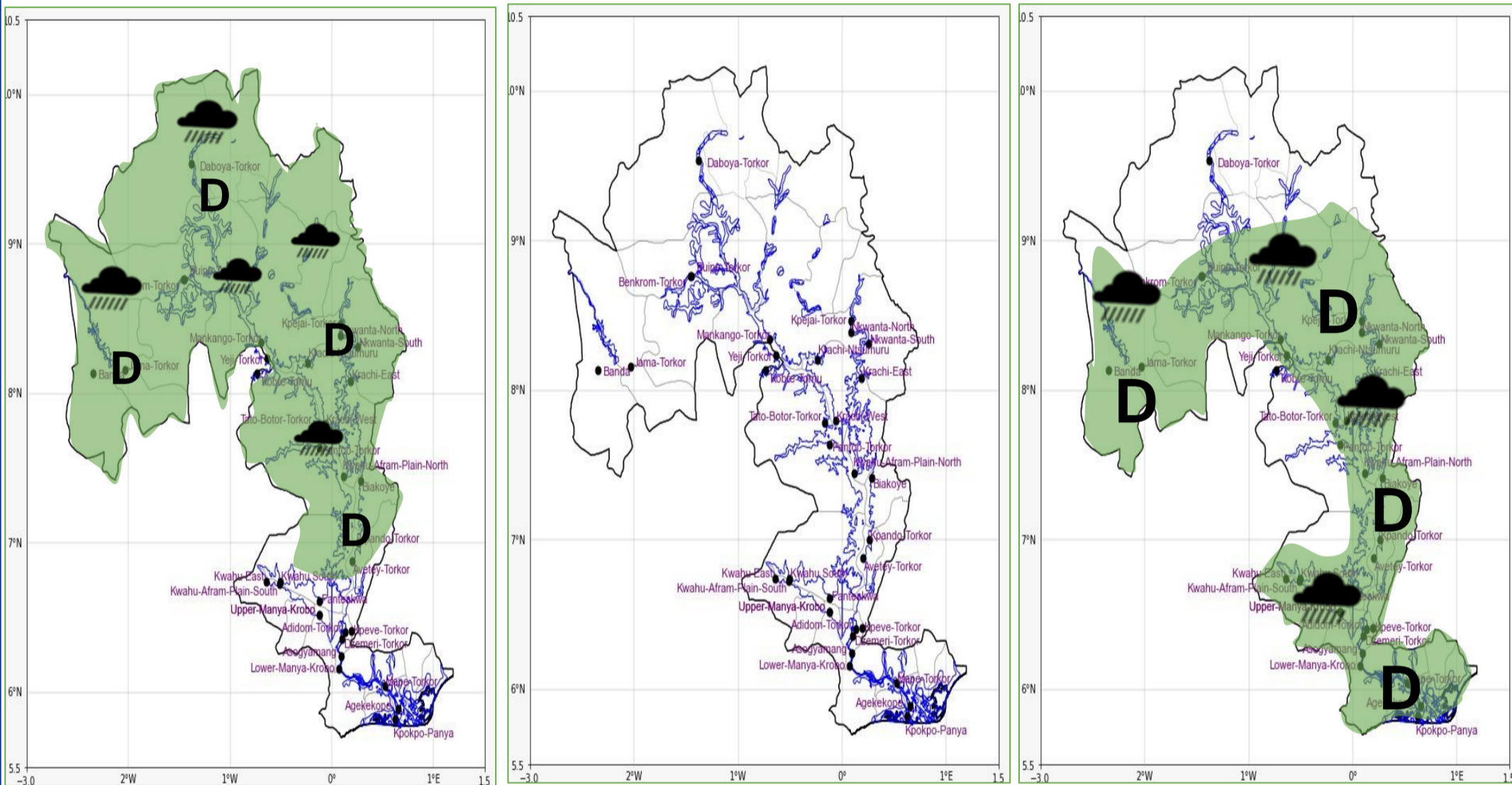

Date
06/06/2026
Time Issued
4:00 PM
Valid From
06:00 PM
Nowcasting Risk
Take Action
Be aware
Low risk
No risk

Weather Forecast Risk Table				
Likelihood ↑	High (>60%)	G	H	I
	Medium (40%-60%)	D	E	F
	Low (<40%)	A	B	C
		Low	Medium	High
		Impact →		

Time	Surface Wind	Visibility	Temperature
12 hours	S/SW 05 Max kt	(5 – 10) km	(23 – 32) °C
24 hours	S/SW 05 Max 19 kt	(5 – 10) km	(22 – 32) °C