

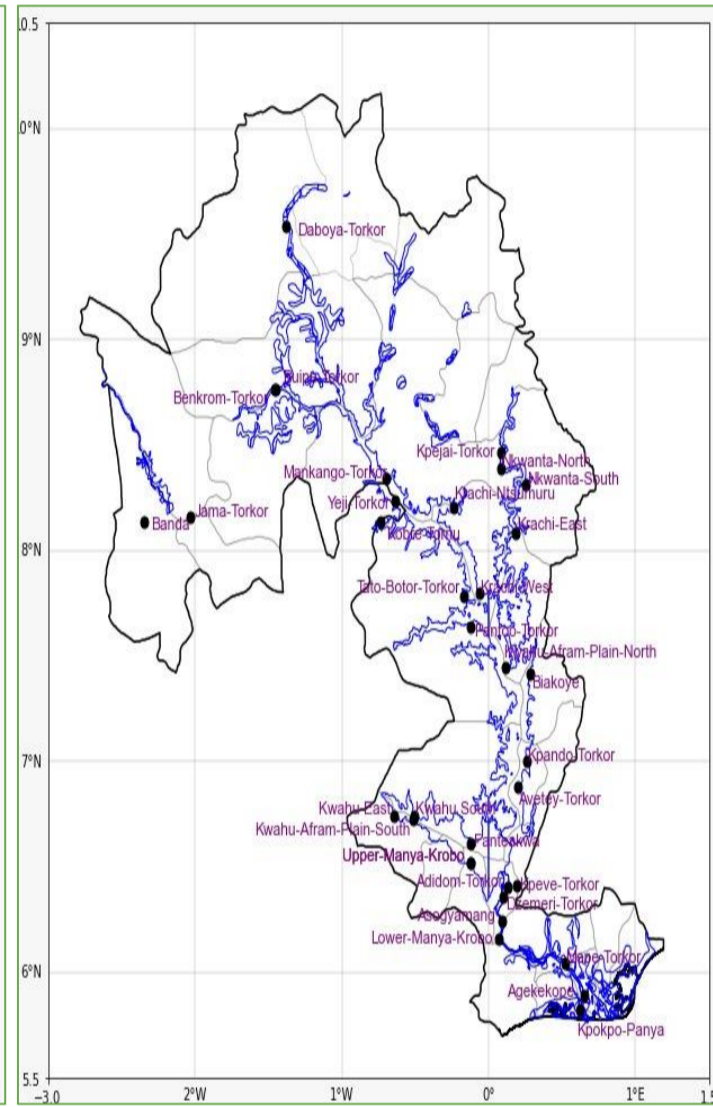

INLAND WATER IMPACT-BASED FORECAST

The weather forecast indicates that variable clouds will engulf the lake and nearby areas. There is a 40% likelihood of light to moderate rainfall and thunderstorms, especially in the southern sector during the evening.

EVENING (09/06/2026)	MORNING (10/06/2026)	AFTERNOON (10/06/2026)
----------------------	----------------------	------------------------

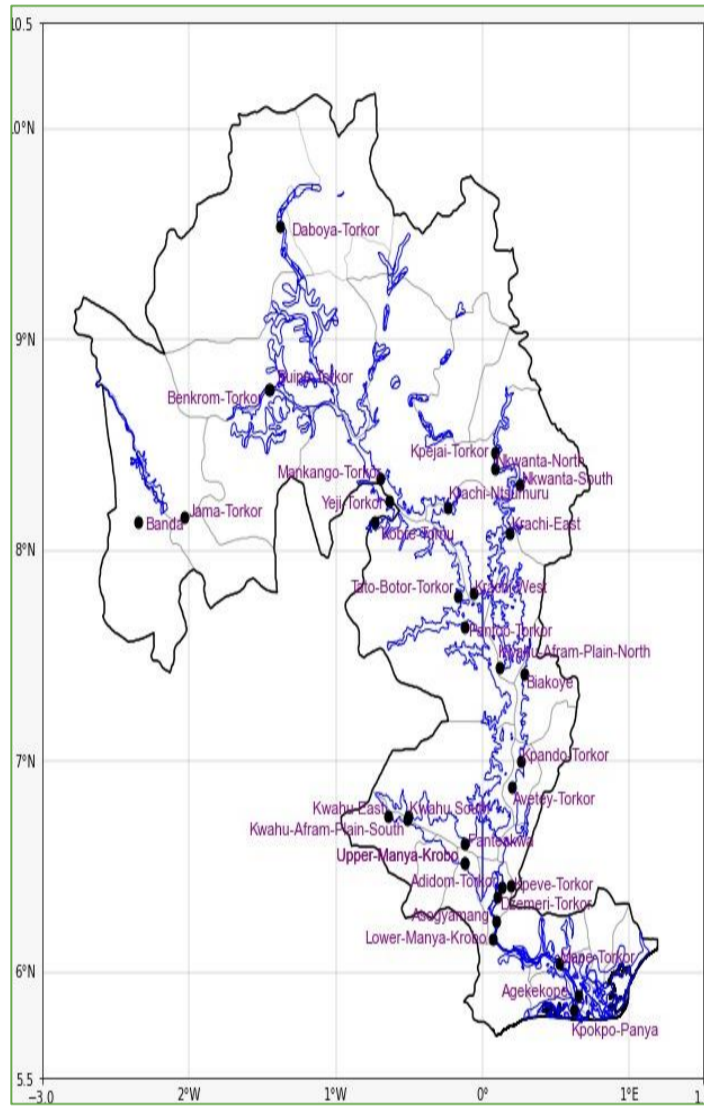
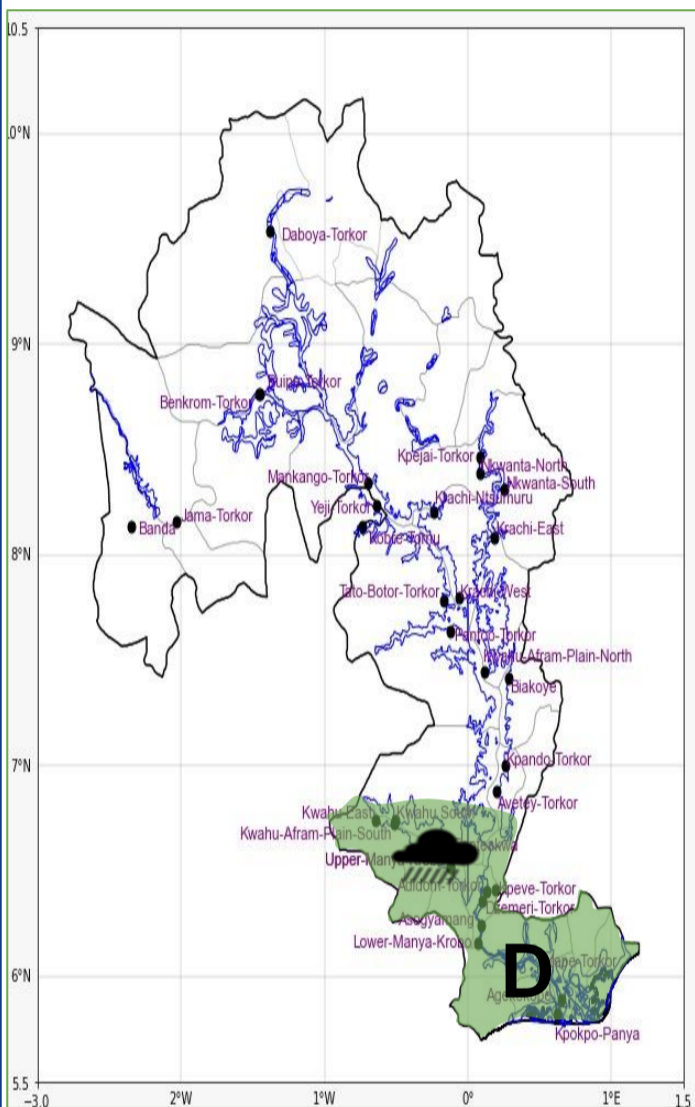

Weather Icons

- Rain
- Wind
- Dust
- Hail

Date
09/06/2026
Time Issued
4:00 PM
Valid From
06:00 PM
Nowcasting Risk
Take Action
Be aware
Low risk
No risk

Likelihood ↑	Weather Forecast Risk Table			
	High (>60%)	G	H	I
	Medium (40%-60%)	D	E	F
Low (<40%)	A	B	C	
	Low	Medium	High	
	Impact →			

Time	Surface Wind	Visibility	Temperature
12 hours	S/SW 05 Max 19 kt	(4 – 10) km	(23 – 32) °C
24 hours	S/SW 05 Max 19 kt	(4 – 10) km	(22 – 32) °C