

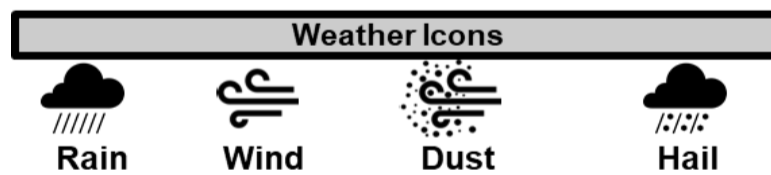

INLAND WATER IMPACT-BASED FORECAST

The weather forecast suggests that the lake and surrounding areas will be covered by changing clouds. There is a 40% likelihood of scattered light to moderate rain and thunderstorms, especially in the southern sector during the evening and early morning.

EVENING (10/06/2026)	MORNING (11/06/2026)	AFTERNOON (11/06/2026)
----------------------	----------------------	------------------------

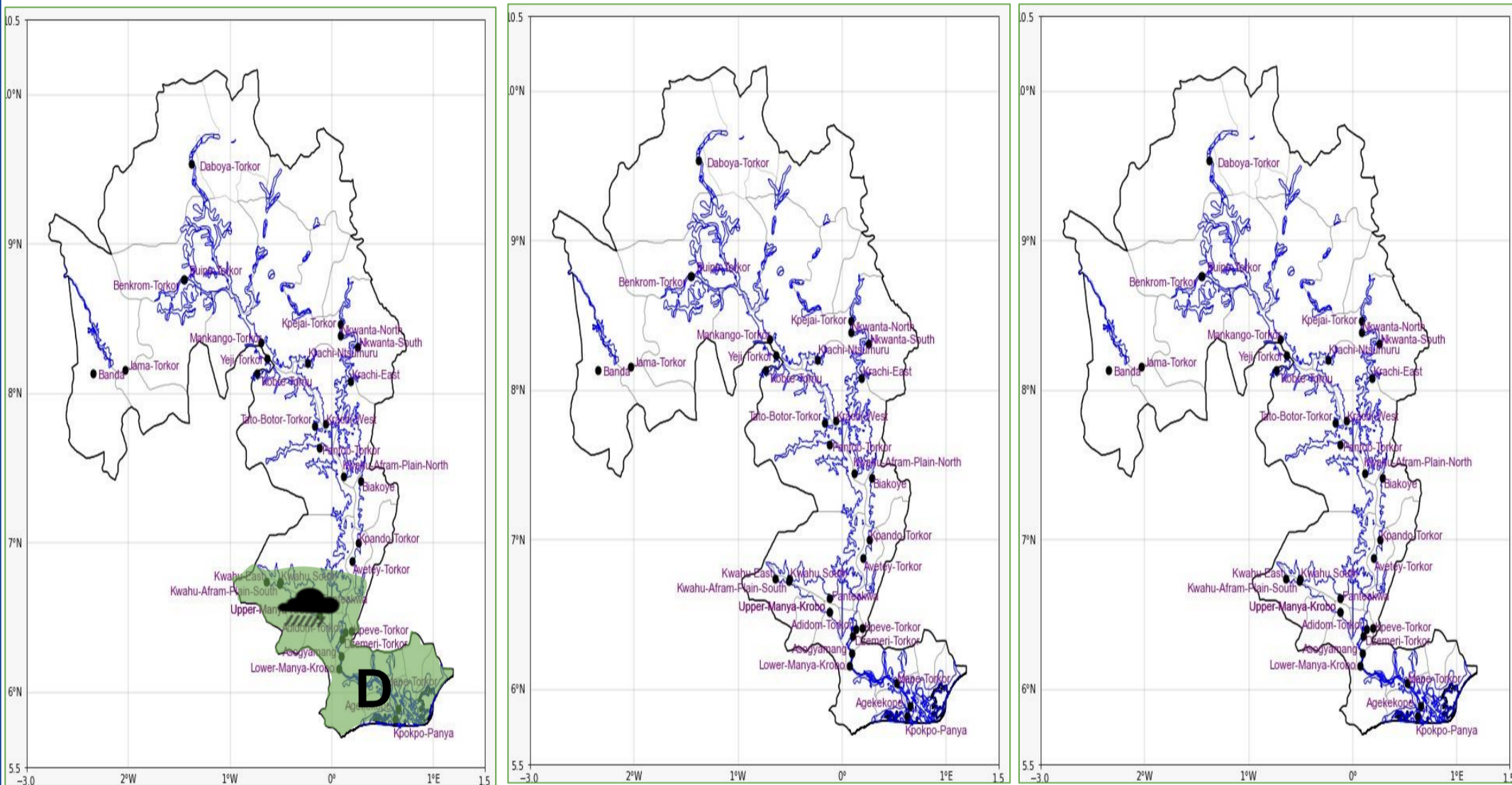

Date
10/06/2026
Time Issued
4:00 PM
Valid From
06:00 PM
Nowcasting Risk
Take Action
Be aware
Low risk
No risk

Likelihood ↑	Weather Forecast Risk Table			
	High (>60%)	G	H	I
	Medium (40%-60%)	D	E	F
Low (<40%)	A	B	C	
	Low	Medium	High	
	Impact →			

Time	Surface Wind	Visibility	Temperature
12 hours	SE/SW 05 Max 18 kt	(4 – 10) km	(23 – 32) °C
24 hours	S/SW 05 Max 20 kt	(4 – 10) km	(22 – 32) °C