



INLAND WATER IMPACT-BASED FORECAST

WEATHER SUMMARY

Throughout the anticipated period, cloudiness is expected to persist over the lake and its environs. However, between the evening and early morning hours, there is a 60% chance of scattered and intermittent thunderstorms across most areas of the lake and its vicinity.

EVENING (15/06/2026)

MORNING (16/06/2026)

AFTERNOON (16/06/2026)

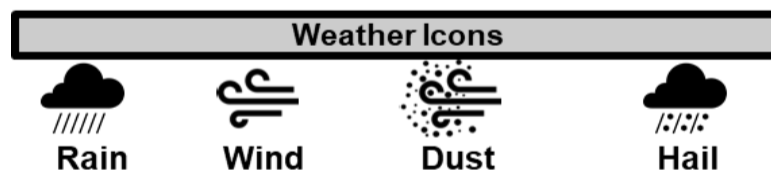
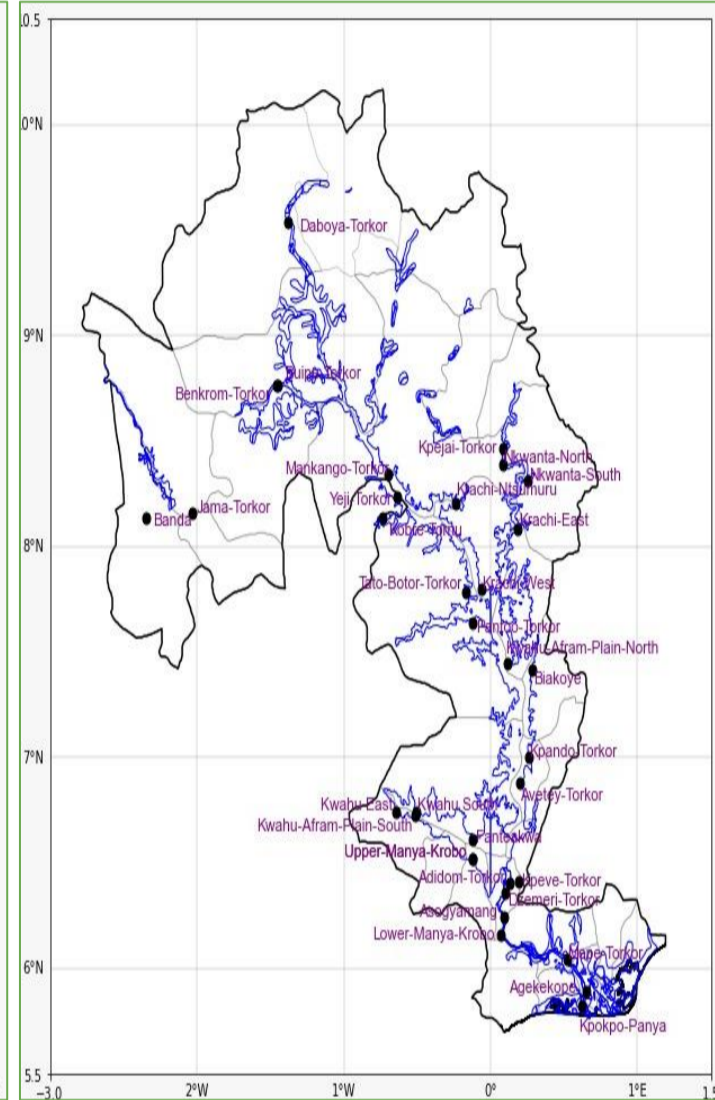
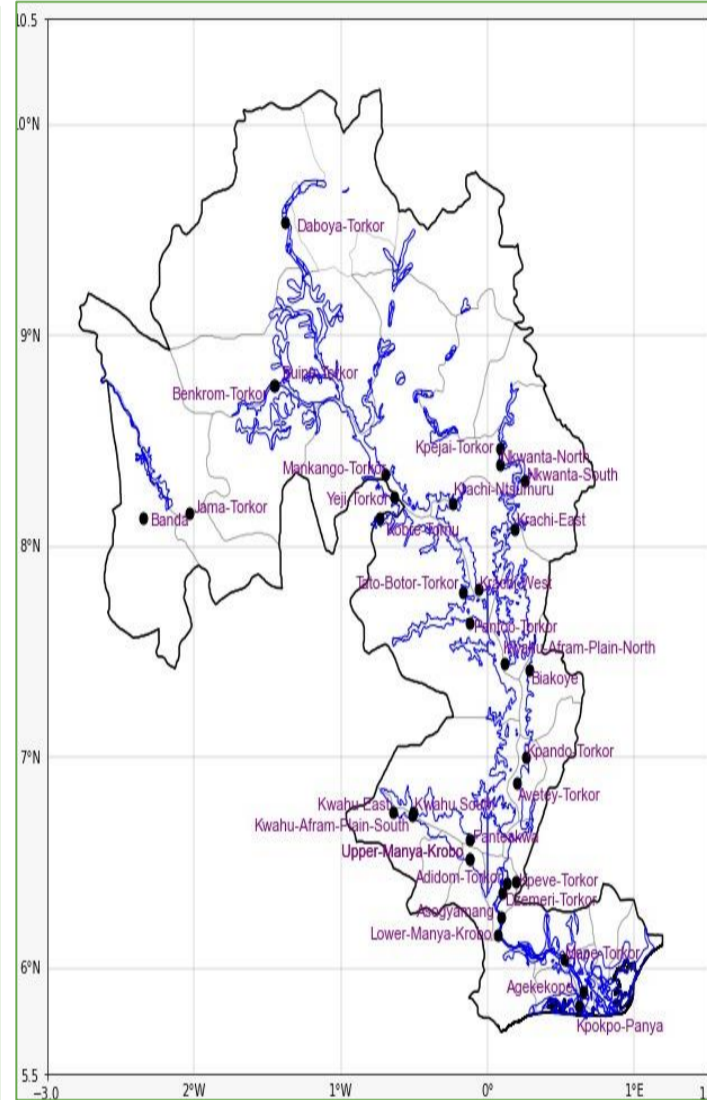
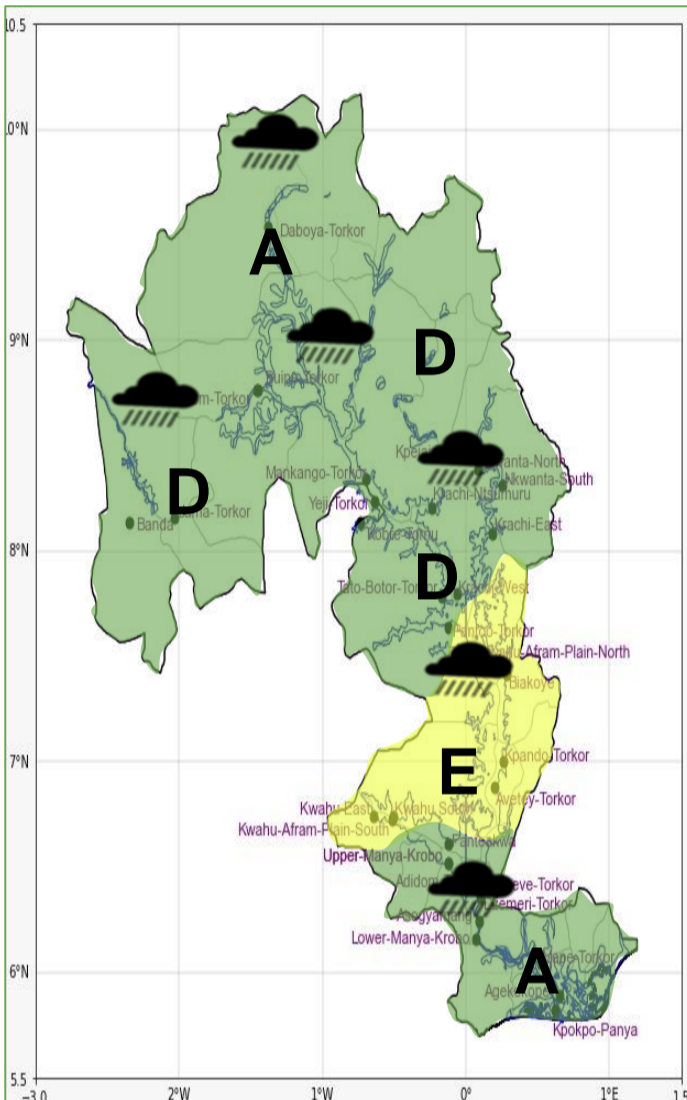

Date
15/06/2026
Time Issued
4:00 PM
Valid From
06:00 PM
Nowcasting Risk
Take Action
Be aware
Low risk
No risk

Weather Forecast Risk Table				
Likelihood ↑	High (>60%)	G	H	I
	Medium (40%-60%)	D	E	F
	Low (<40%)	A	B	C
		Low	Medium	High
		Impact →		

Time	Surface Wind	Visibility	Temperature
12 hours	S/SW 05 Max 20 kt	(4 – 10) km	(23 – 30) °C
24 hours	S/SW 05 Max 18 kt	(4 – 10) km	(22 – 33) °C