



## INLAND WATER IMPACT-BASED FORECAST

### WEATHER SUMMARY

Over the course of the forecast period, variable cloud cover is expected around the lake and the nearby communities. However, there is a 30% chance that some areas of the southern sector could get scattered light to moderate rain with thunderstorms in the evening.

#### EVENING (16/06/2026)

#### MORNING (17/06/2026)

#### AFTERNOON (17/06/2026)

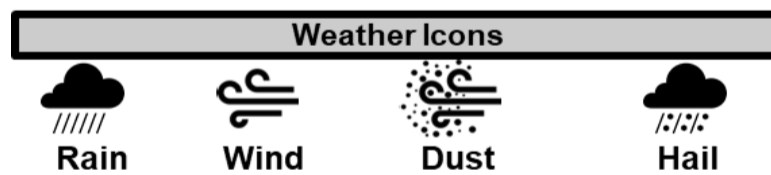
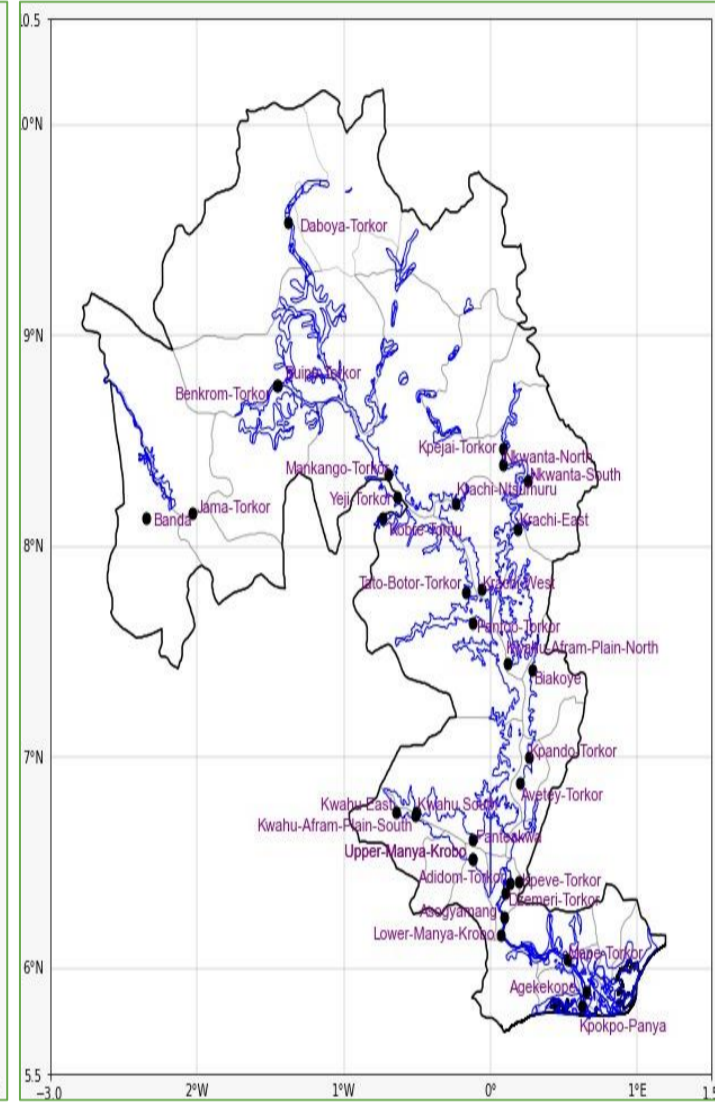
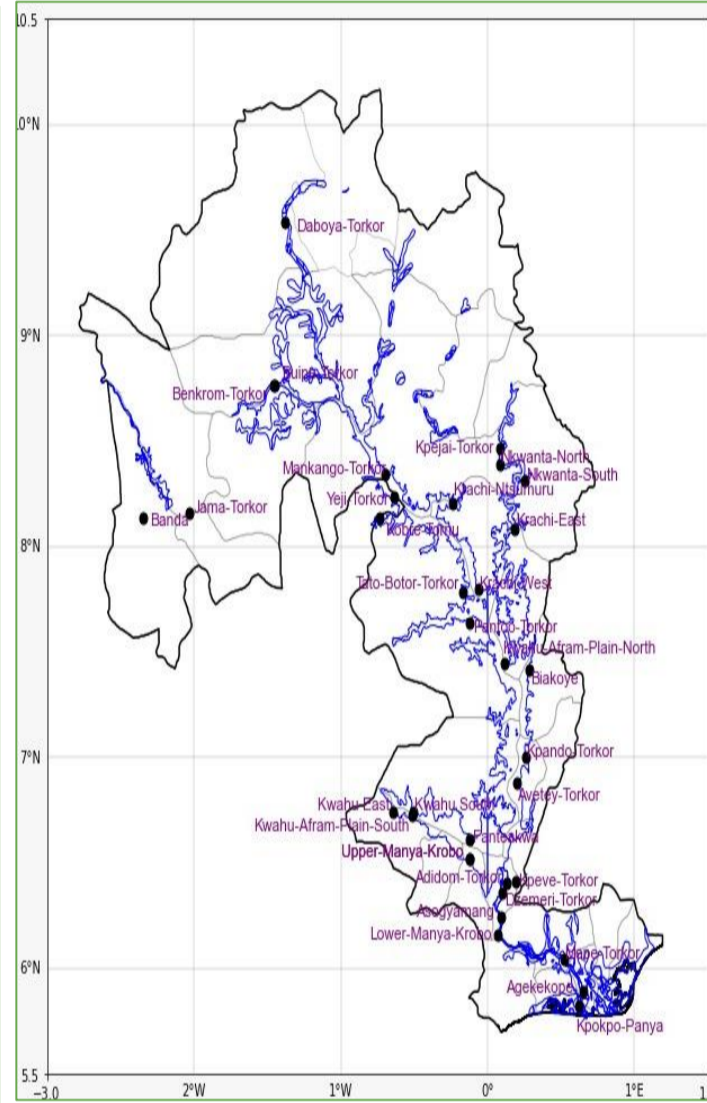
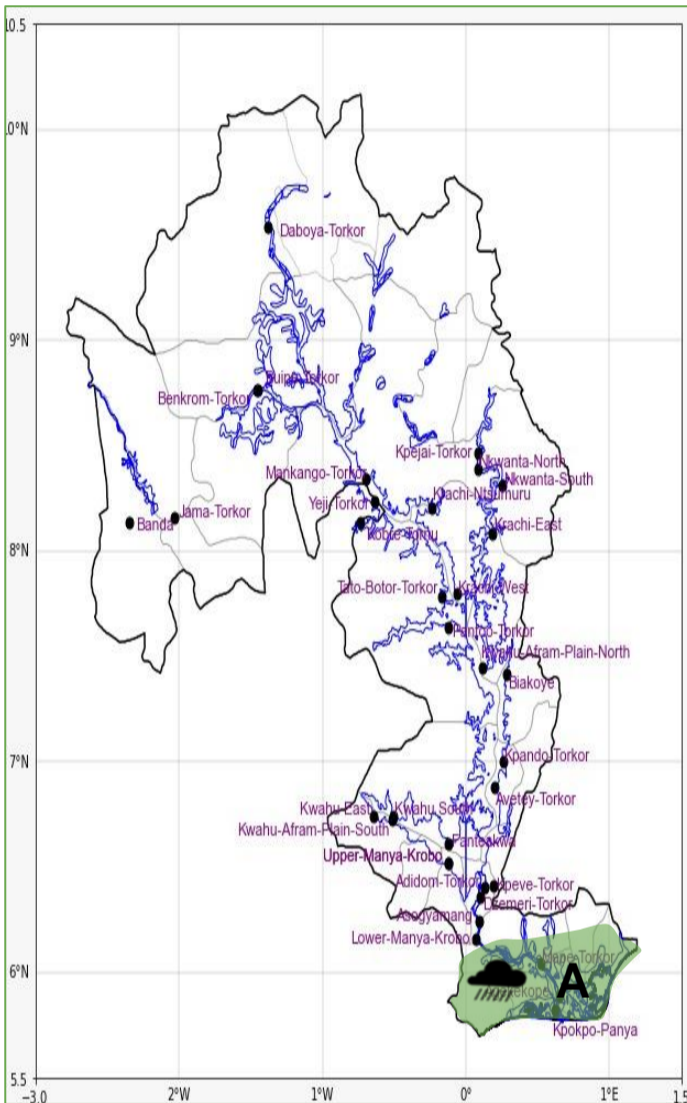

Date
16/06/2026
Time Issued
4:00 PM
Valid From
06:00 PM
Nowcasting Risk
<b>Take Action</b>
<b>Be aware</b>
<b>Low risk</b>
<b>No risk</b>

Likelihood ↑	Weather Forecast Risk Table		
	High (>60%)	G	H
Medium (40%-60%)	D	E	F
Low (<40%)	A	B	C
	Low	Medium	High
	Impact →		

Time	Surface Wind	Visibility	Temperature
12 hours	S/SW 05 Max 20 kt	(4 – 10) km	(23 – 30) °C
24 hours	S/SW 05 Max 18 kt	(4 – 10) km	(22 – 33) °C