



INLAND WATER IMPACT-BASED FORECAST

WEATHER SUMMARY

Clouds amid sunny breaks are expected across the lake this afternoon, with a 40% likelihood of light to moderate rain across the northern, middle and southern sectors. The cloudiness is expected to persist into the evening and through the end of the forecast period.

AFTERNOON (06/07/2026)	EVENING (06/07/2026)	MORNING (07/07/2026)
------------------------	----------------------	----------------------

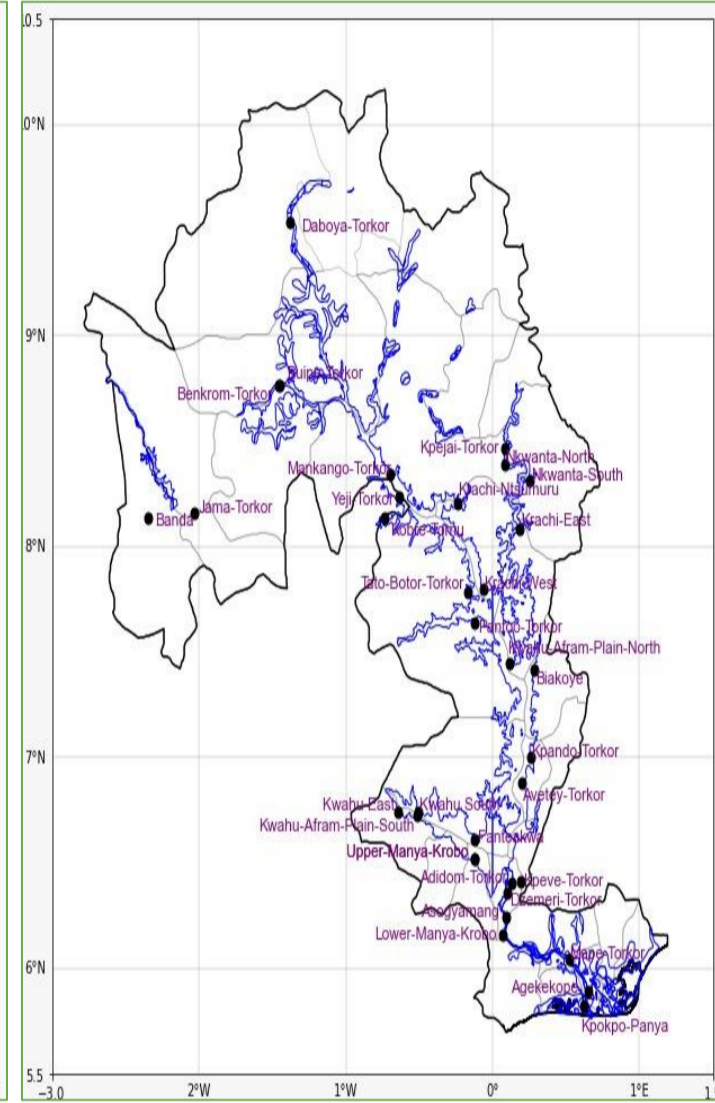
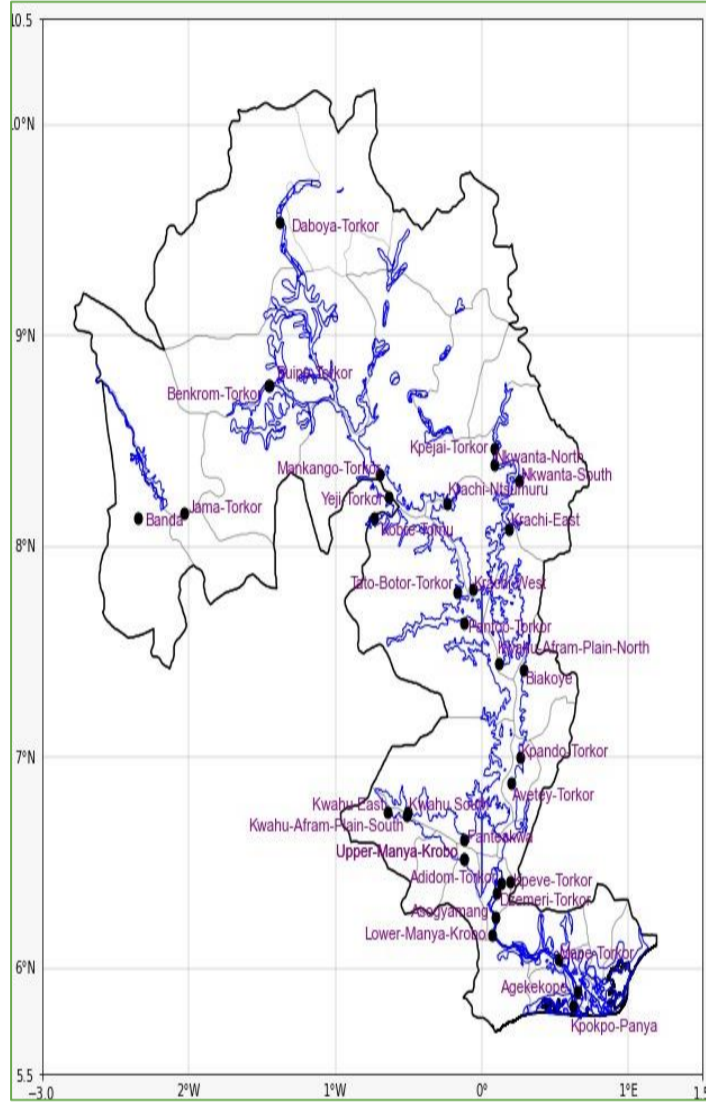
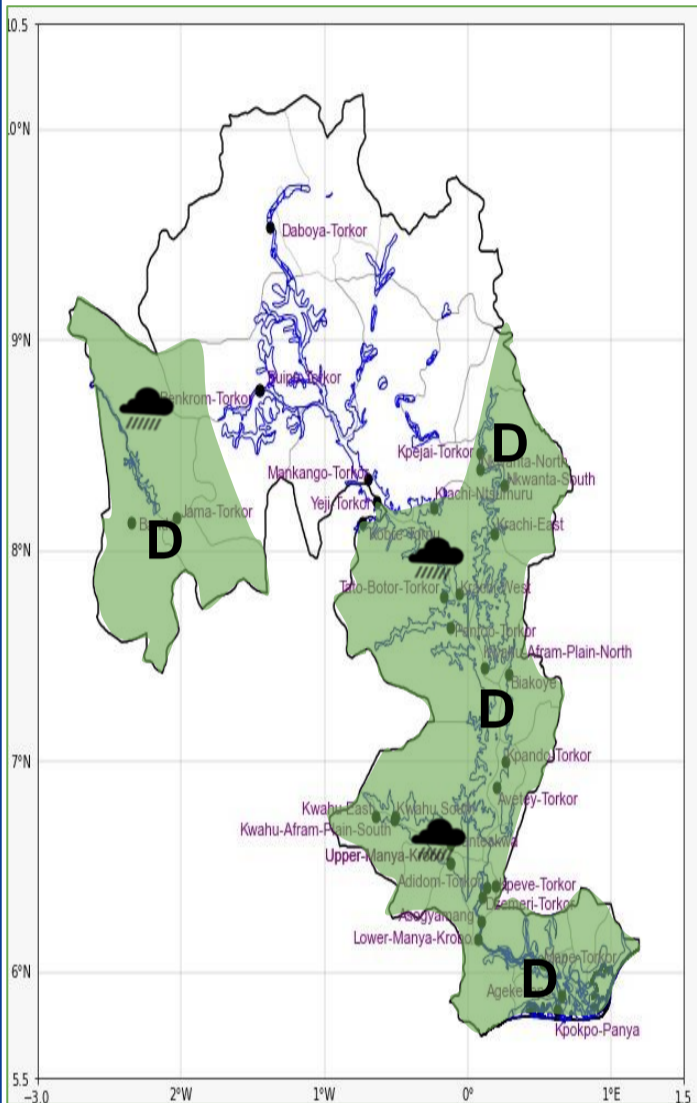

Weather Icons

Rain

Wind

Dust

Hail

Date
06/07/2026
Time Issued
10:30 PM
Valid From
12:00 PM
Nowcasting Risk
Take Action
Be aware
Low risk
No risk

Weather Forecast Risk Table				
Likelihood ↑	High (>60%)	G	H	I
	Medium (40%-60%)	D	E	F
	Low (<40%)	A	B	C
		Low	Medium	High
		Impact →		

Time	Surface Wind	Visibility	Temperature
12 hours	S/SW 05 Max 20 kt	(3 – 10) km	(22 – 34) °C
24 hours	S/SW 05 Max 18 kt	(3 – 10) km	(22 – 32) °C