



INLAND WATER IMPACT-BASED FORECAST

WEATHER SUMMARY

Cloudy weather conditions amidst sunny breaks are expected throughout the forecast period. However, there is a 40 to 60% chance of isolated slight to moderate rain across the lake and environs from this afternoon into the evening.

AFTERNOON (08/07/2026)	EVENING (08/07/2026)	MORNING (09/07/2026)
------------------------	----------------------	----------------------

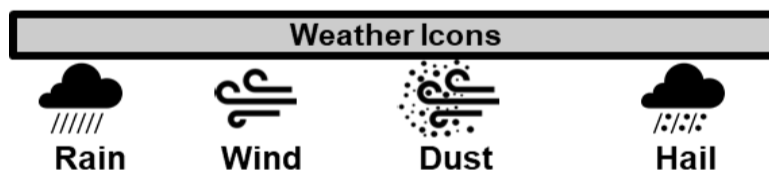
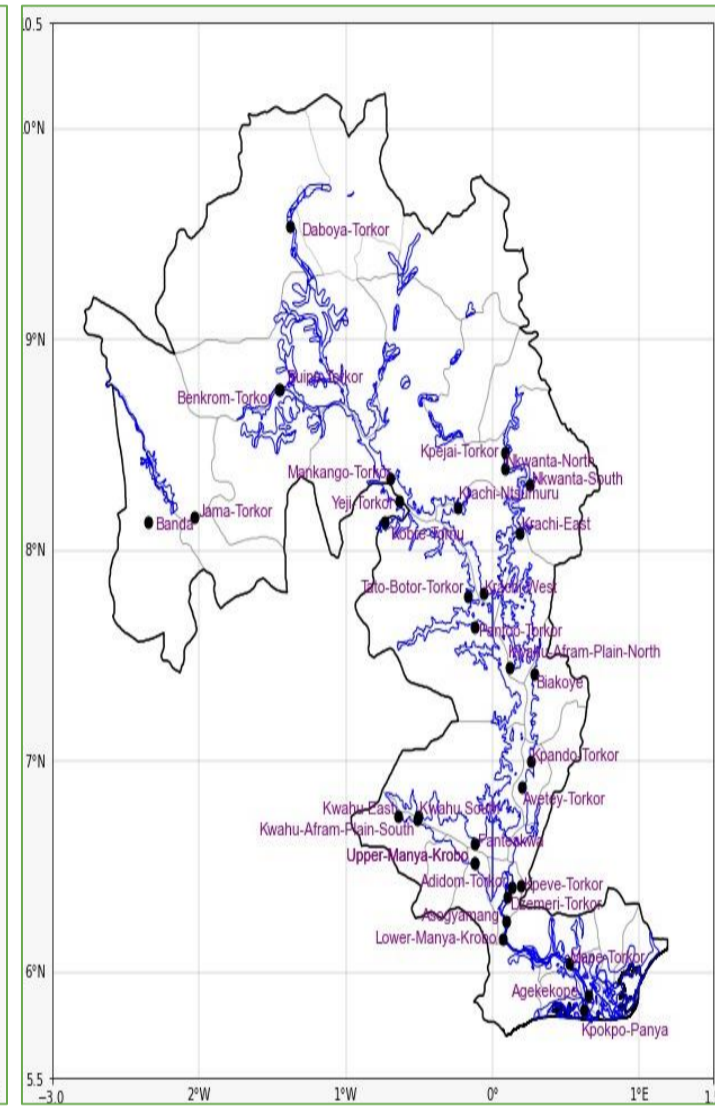
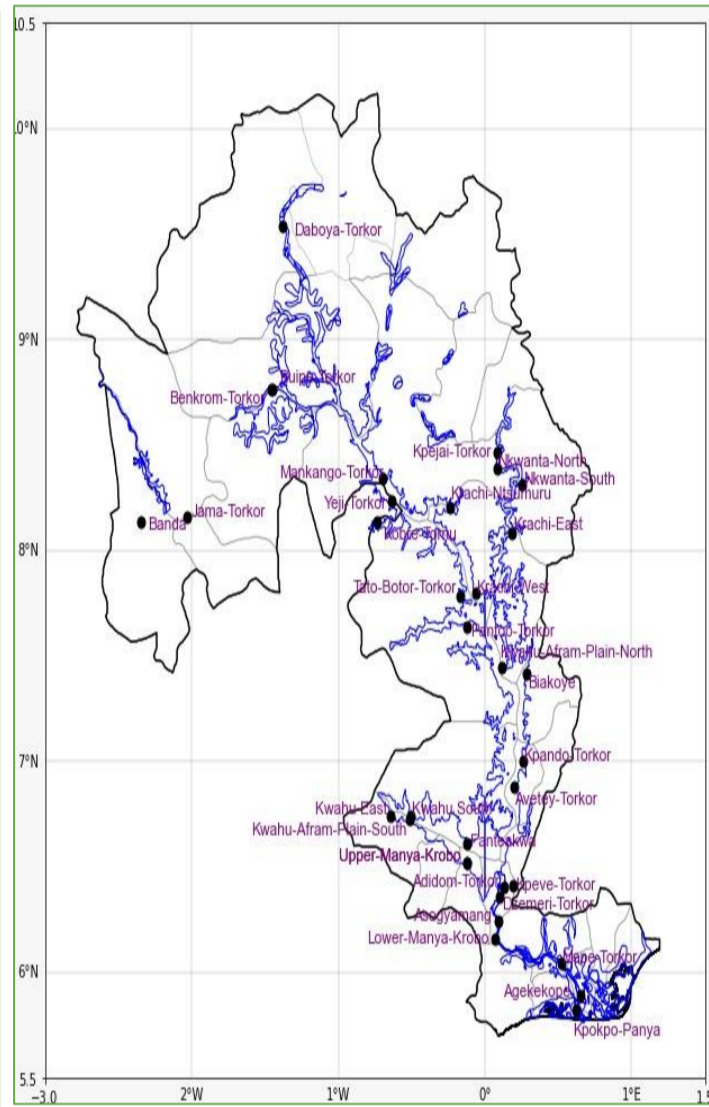
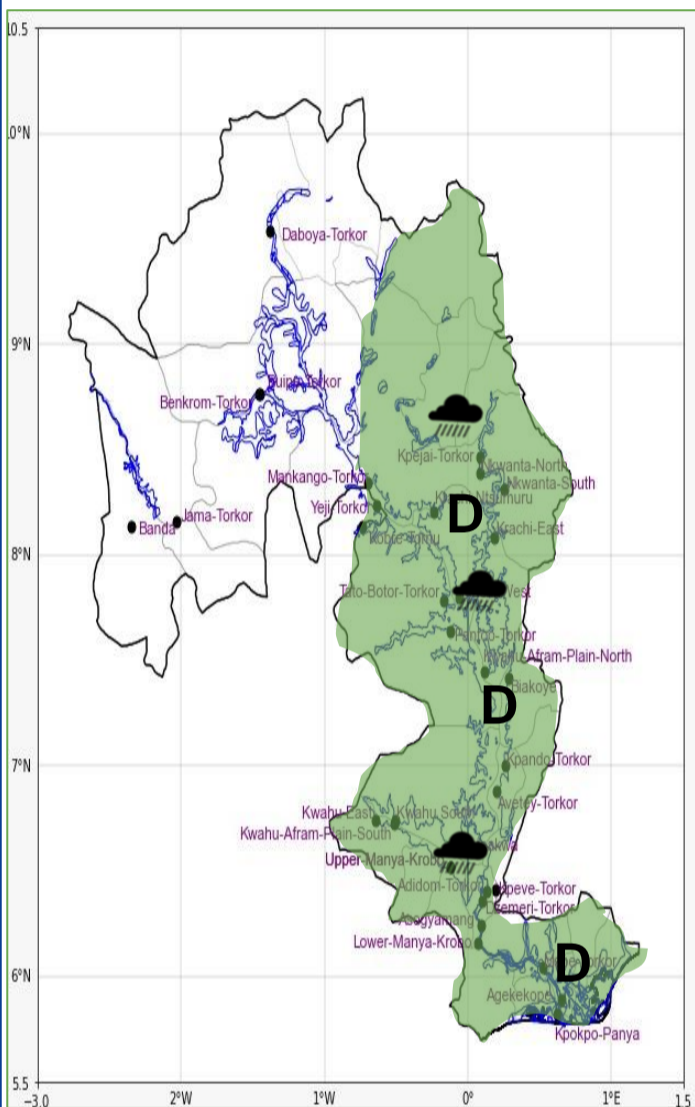

Date
08/07/2026
Time Issued
10:00 AM
Valid From
12:00 PM
Nowcasting Risk
Take Action
Be aware
Low risk
No risk

Likelihood ↑	Weather Forecast Risk Table			
	High (>60%)	G	H	I
	Medium (40%-60%)	D	E	F
Low (<40%)	A	B	C	
	Low	Medium	High	
	Impact →			

Time	Surface Wind	Visibility	Temperature
12 hours	S/SW 05 Max 22 kt	(3 – 10) km	(22 – 33) °C
24 hours	S/SW 05 Max 18 kt	(3 – 10) km	(22 – 32) °C