

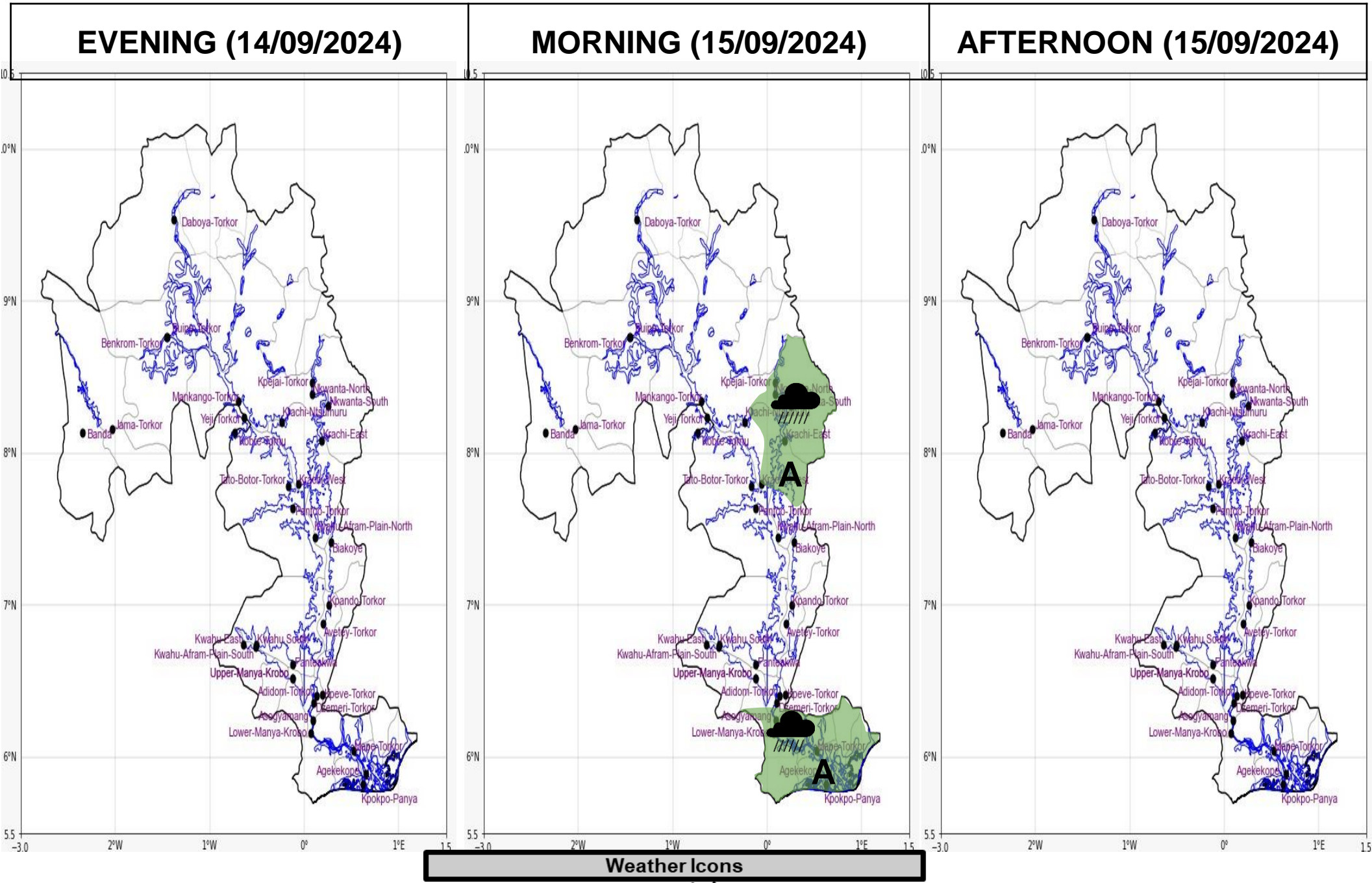

INLAND WATER IMPACT-BASED FORECAST

WEATHER SUMMARY

The evening, variably cloudy weather is expected to prevail over the lake and its surrounding environs throughout the forecast period. However, a 30% chance of light rains or drizzle are anticipated over some parts of the middle and that of the southern sectors during the morning hours.



Date
14/09/2024
Time Issued
04:00 PM
Valid From
06:00 PM
Nowcasting Risk
Take Action
Be aware
Low risk
No risk

Weather Forecast Risk Table			
Likelihood ↑	High (>60%)	G	H
	Medium (40%-60%)	D	E
	Low (<40%)	A	B
		Low	Medium
		High	
		Impact →	

Time	Surface Wind	Visibility	Temperature
24 hours	S/SW 05 Max 15 kt	(5 – 10) km	(20 – 30) °C
48 hours	S/SW 05 Max 18 kt	(5 – 10) km	(21 – 30) °C