GHANA METEOROLOGICAL AGENCY

P. O. Box LG 87, Accra
Tel: +233 509846700 / 303965563
Digital Address: GA-485-3581

18-HOUR IMPACT-BASED FORECAST FOR GHANA

AFTERNOON (26/07/2026)	EVENING (26/07/2026)	NIGHT (27/07/2026)
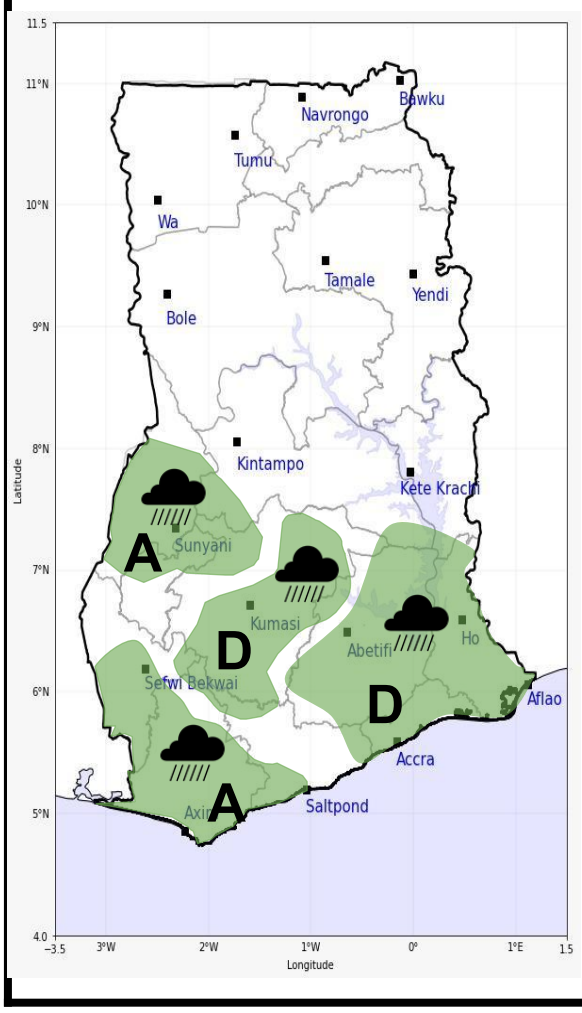	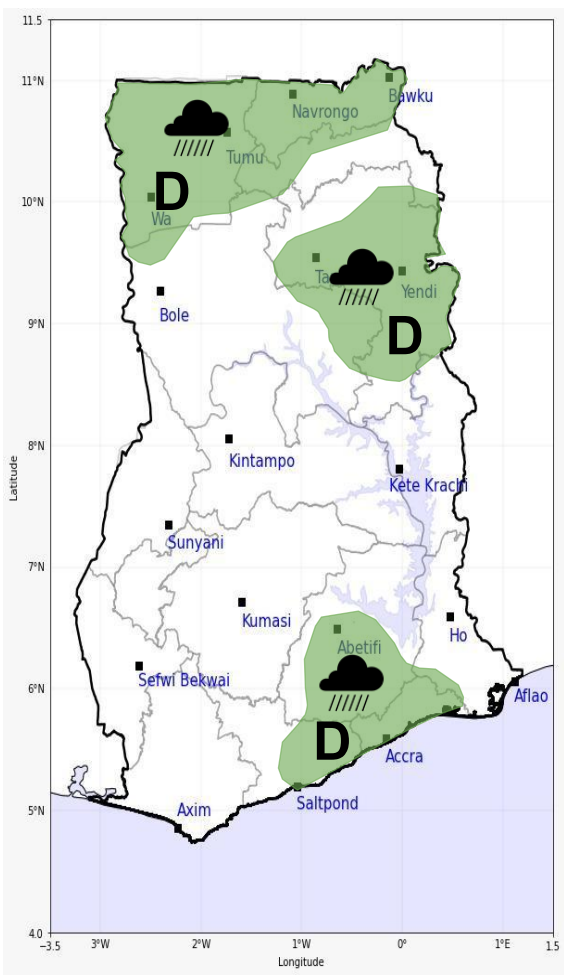	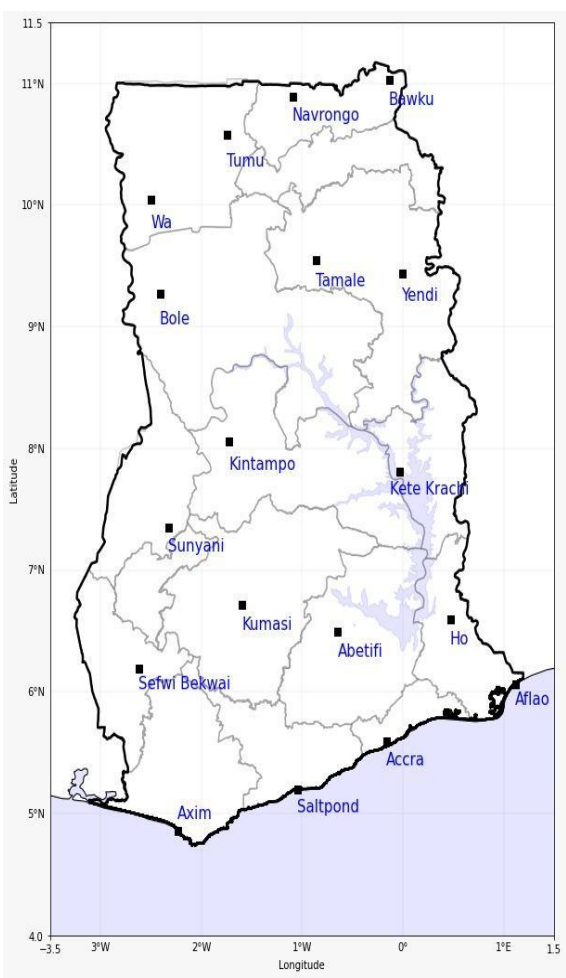

CAFO
Date
26/07/2026
Time Issued
1100 UTC
Valid From
1200 UTC
Nowcasting Risk
Take Action
Be Prepared
Be aware
Low risk
No risk

Weather Forecast Risk Matrix

Likelihood	Low	Medium	High
High (> 60%)	G	H	I
Medium (40% – 60%)	D	E	F
Low (< 40%)	A	B	C

Impact

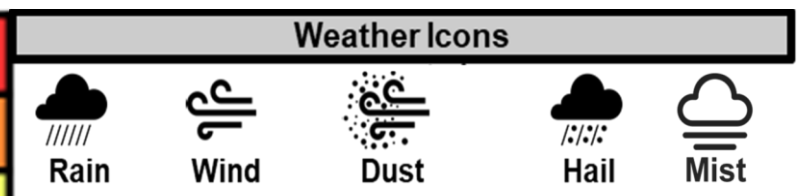

Sector	Minimum Temperature (°C)	Maximum Temperature (°C)
Coast	**23**	**28**
Forest	**22**	**29**
Transition	**22**	**29**
Northern	**24**	**32**

SUMMARY: The cloudy weather currently being observed over southern Ghana will persist into the afternoon hours whiles partly cloudy weather dominates the northern sector. Chances exists for intermittent slight to moderate rain or drizzle over parts of southern Ghana whereas the northern half of the country is anticipated to be affected by isolated thunderstorms or rain later in the day.

SIGNED: Central Analysis and Forecasting Office (CAFO)