

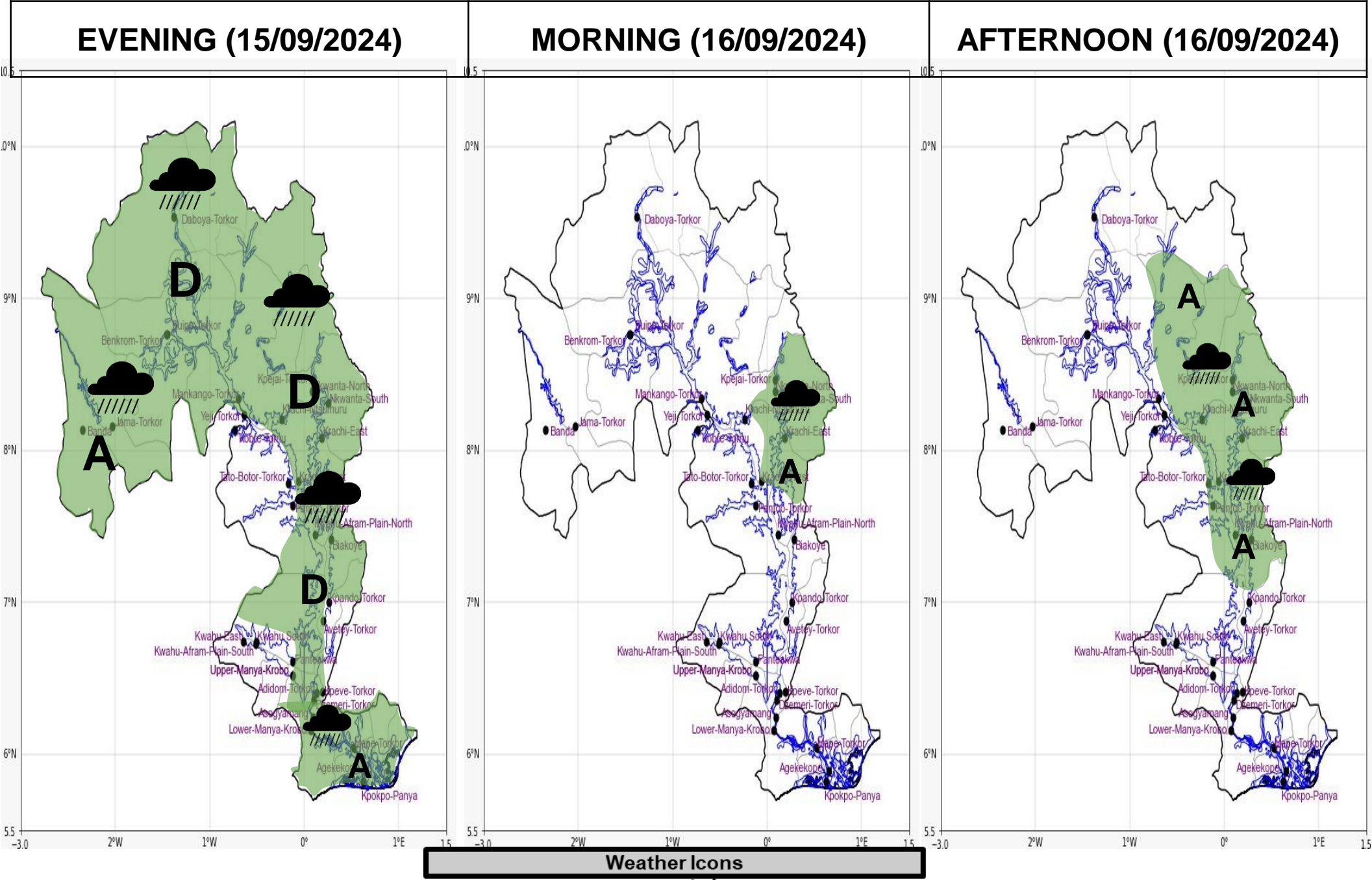

INLAND WATER IMPACT-BASED FORECAST

WEATHER SUMMARY

Mostly cloudy weather with isolated intermittent light to moderate rains with or without thunder is expected to prevail along the lake area from this evening till dawn especially for areas north and east of the lake. Visibility will reduce in the early morning over mountain areas near the lake due to fog patches.



Date
15/09/2024
Time Issued
04:00 PM
Valid From
06:00 PM
Nowcasting Risk
Take Action
Be aware
Low risk
No risk

Weather Forecast Risk Table			
Likelihood ↑	High (>60%)	G	H
	Medium (40%-60%)	D	E
	Low (<40%)	A	B
		Low	Medium
		Impact →	
		High	

Time	Surface Wind	Visibility	Temperature
24 hours	S/SW 03 Max 15 kt	(5 – 10) km	(20 – 30) °C
48 hours	S/SW 05 Max 18 kt	(5 – 10) km	(21 – 30) °C