

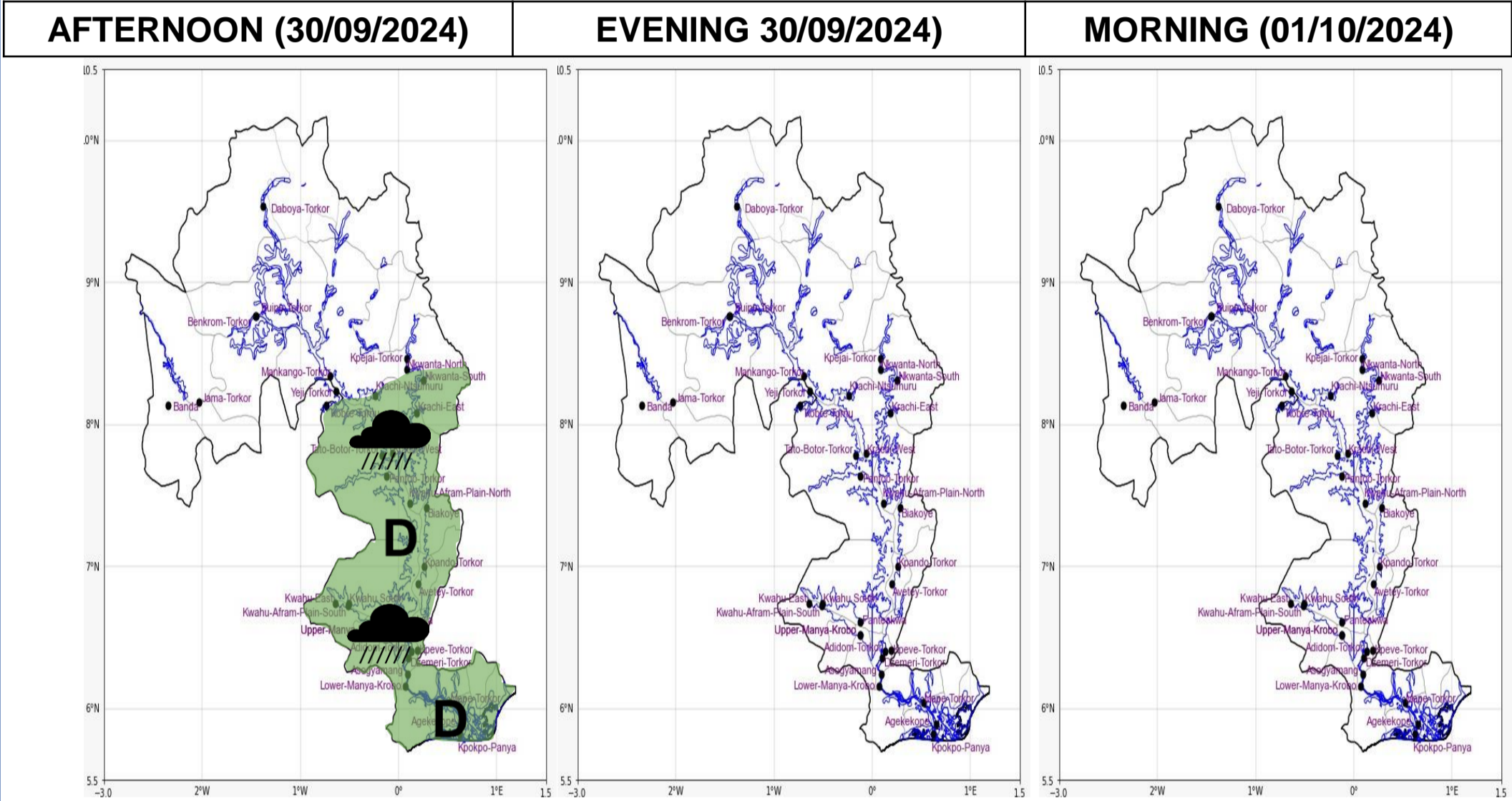

INLAND WATER IMPACT-BASED FORECAST

WEATHER SUMMARY

Variably cloudy weather conditions are anticipated across all sectors of the lake and its surrounding towns. However, there is a 40% chance of intermittent light to moderate rains over the middle and southern sectors between this afternoon and evening hours.



Date
30/09/2024
Time Issued
10:00 AM
Valid From
12:00 PM
Nowcasting Risk
Take Action
Be aware
Low risk
No risk

Weather Icons

Rain

Wind

Dust

Hail

Weather Forecast Risk Table				
Likelihood ↑	High (>60%)	G	H	I
	Medium (40%-60%)	D	E	F
	Low (<40%)	A	B	C
		Low	Medium	High
		Impact →		

Time	Surface Wind	Visibility	Temperature
24 hours	S/SW 05 Max 15kt	(5 – 10) km	(20 – 31) °C
48 hours	S/SE 05 Max 18kt	(5 – 10) km	(20 – 30) °C