

INLAND WATER IMPACT-BASED FORECAST
WEATHER SUMMARY

Variably cloudy weather is anticipated throughout the forecast period. However, there is a possibility of isolated rain, which may occur with or without thunderstorms, over the lake and surrounding areas.

EVENING (21/04/2025)	MORNING (22/04/2025)	AFTERNOON (22/04/2025)
----------------------	----------------------	------------------------

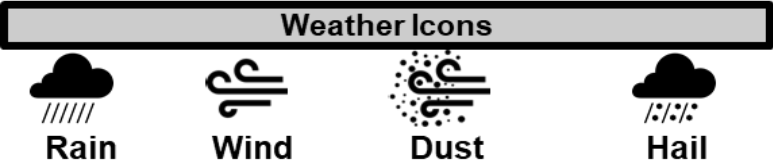
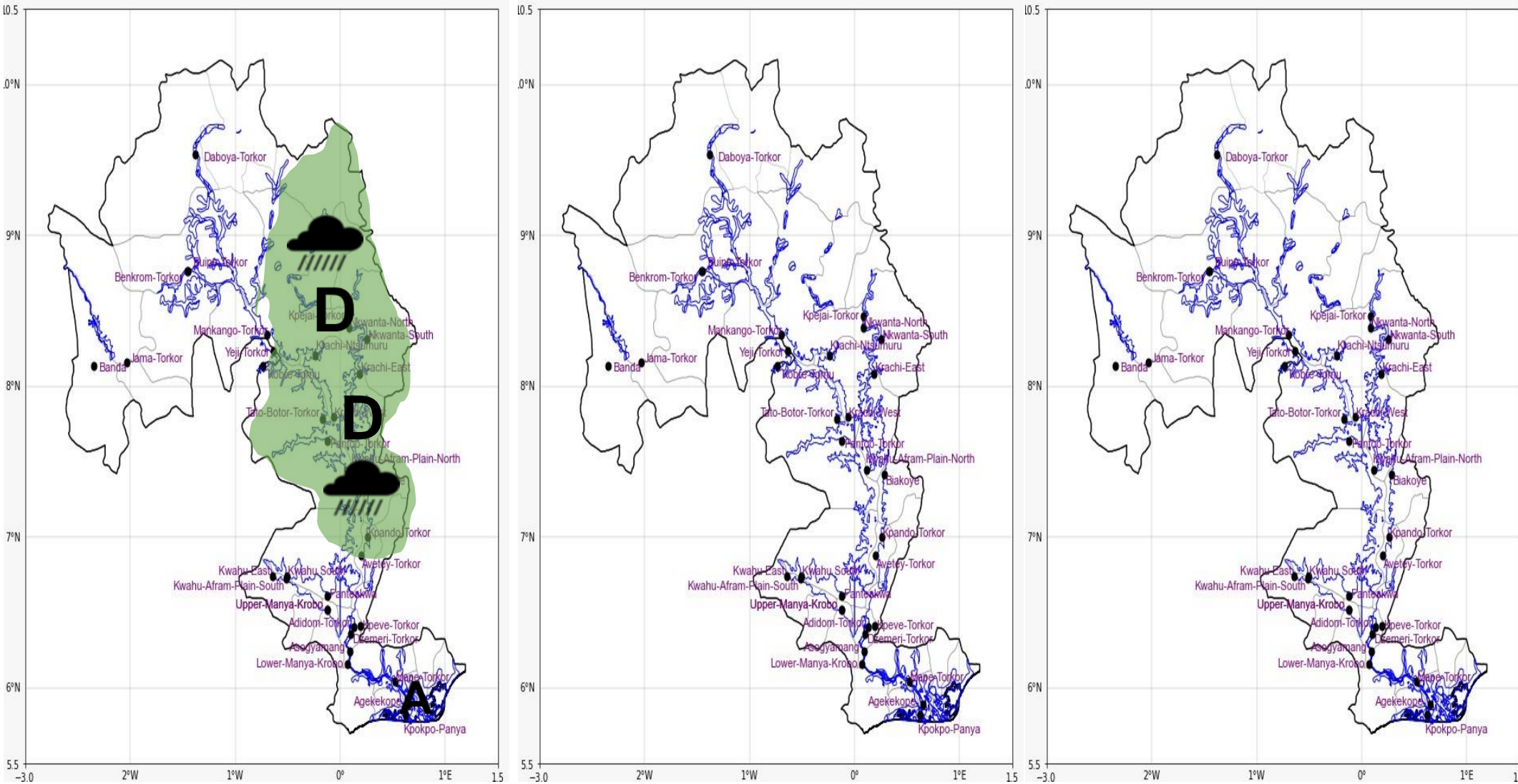

Date
21/04/2025
Time Issued
04:00 PM
Valid From
06:00 PM
Nowcasting Risk
Take Action
Be aware
Low risk
No risk

Likelihood	Weather Forecast Risk Table		
	High (>60%)	G	H
	Medium (40%-60%)	D	E
	Low (<40%)	A	B
	Low	Medium	High
	Impact		

Time	Surface Wind	Visibility	Temperature
24 hours	S/SW 05 Max 21 kt	(4– 10) km	(23 – 35) °C
48 hours	S/SW 05 Max 22 kt	(4– 10) km	(23 – 36) °C