



INLAND WATER IMPACT-BASED FORECAST

WEATHER SUMMARY

During the forecast period, cloudy weather conditions will be experienced over the lake and its neighbouring communities. However, there is a 60% probability of the clouds producing rain with thunderstorms across the northern and middle sectors this morning up to midday.

MORNING (29/04/2025)	AFTERNOON (29/04/2025)	EVENING (29/04/2025)
----------------------	------------------------	----------------------

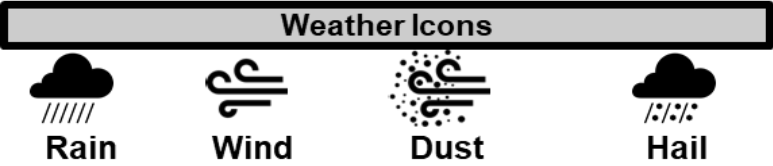
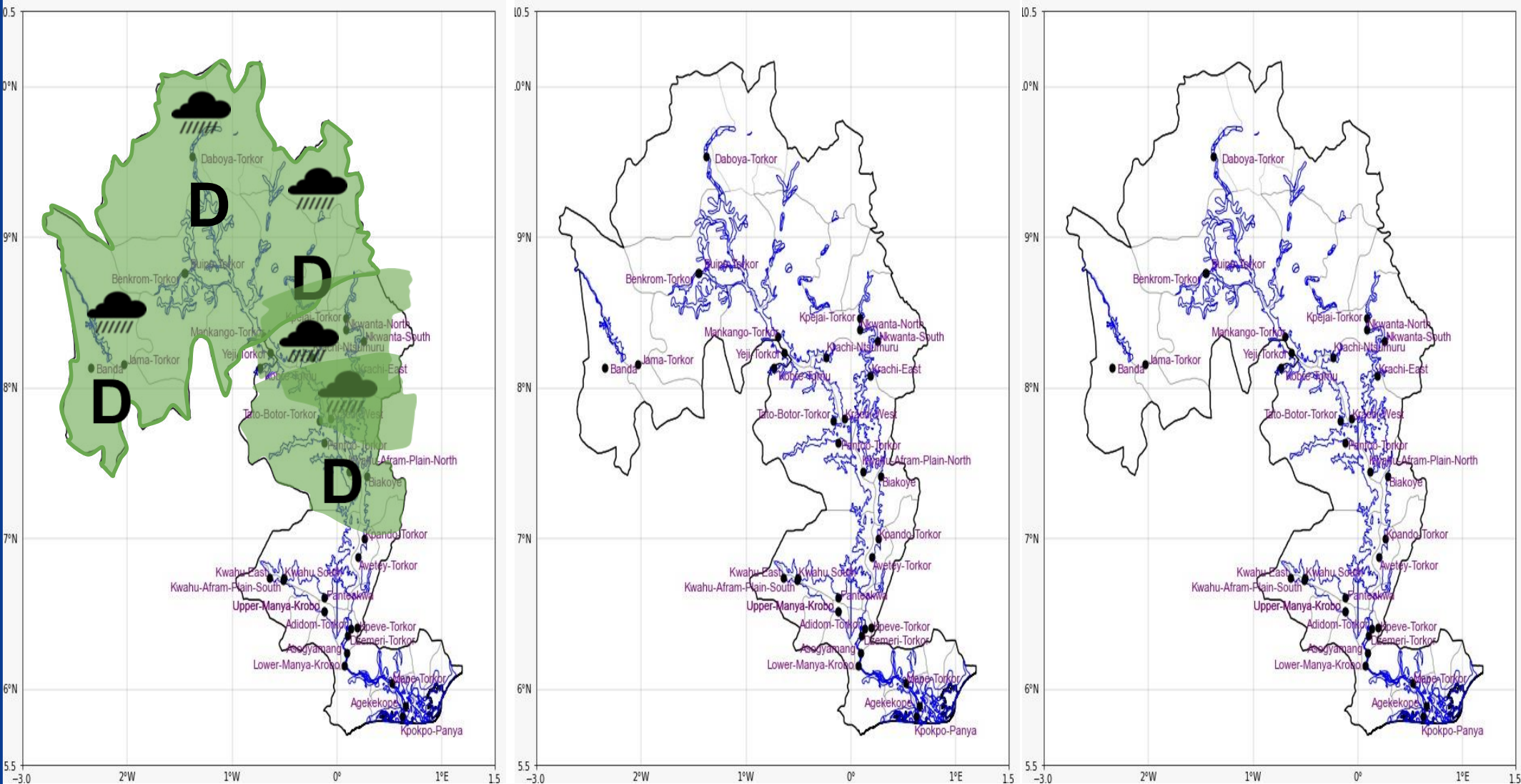

Date
29/04/2025
Time Issued
04:00 AM
Valid From
06:00 AM
Nowcasting Risk
Take Action
Be aware
Low risk
No risk

Weather Forecast Risk Table			
Likelihood ↑	High (>60%)	G	H
	Medium (40%-60%)	D	E
	Low (<40%)	A	B
		Low	Medium
		High	
		Impact →	

Time	Surface Wind	Visibility	Temperature
12 hours	S/SW 05 Max 25 kt	(5 – 10) km	(23 – 36) °C
24 hours	S/SW 05 Max 18 kt	(5 – 10) km	(23 – 36) °C