

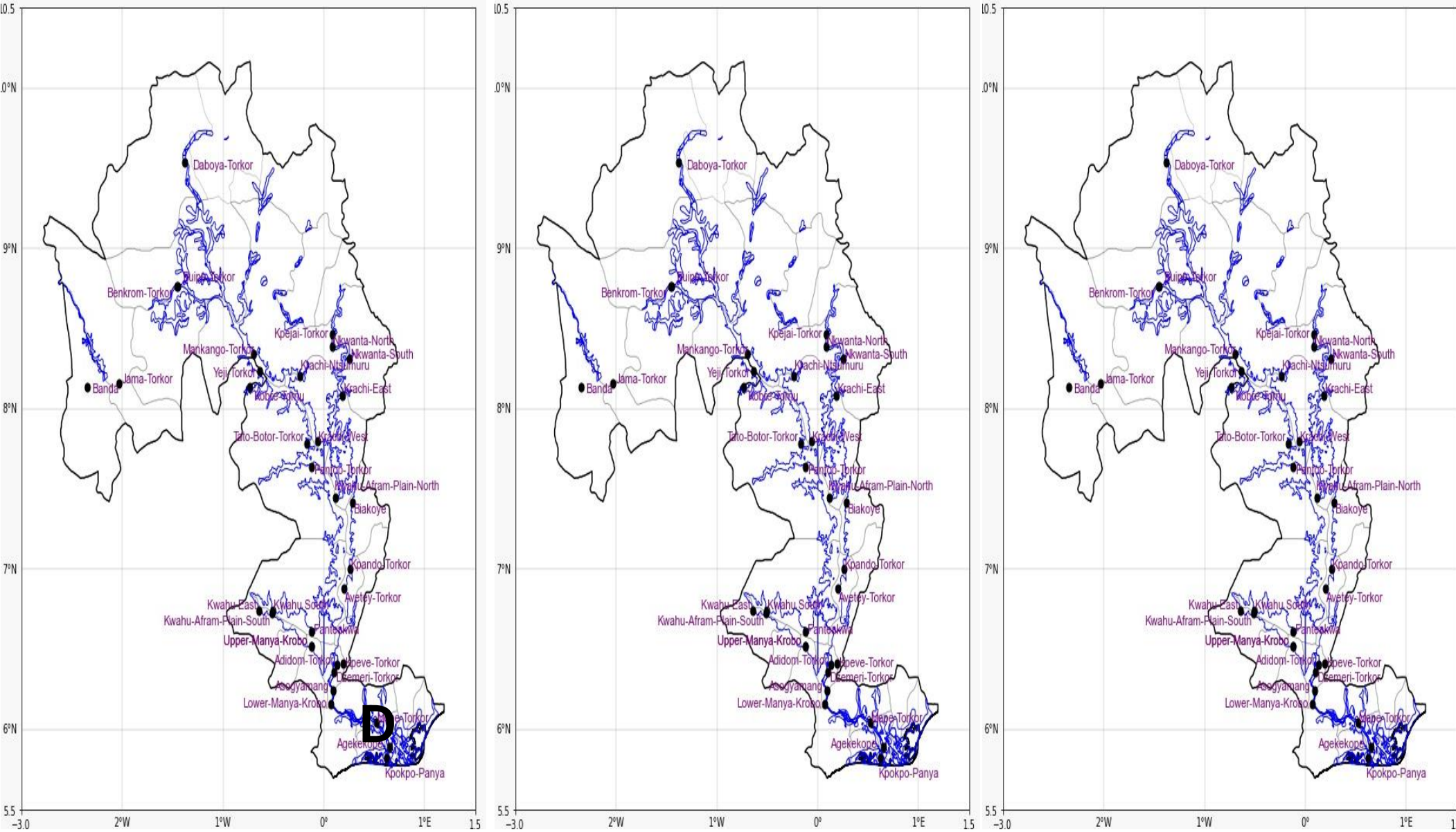

INLAND WATER IMPACT-BASED FORECAST
WEATHER SUMMARY

The morning is expected to be variably cloudy over the lake and its surrounding environs amidst fog over the mountainous areas in the early morning hours. Occasional sunshine is anticipated across the lake’s areas during the afternoon.

MORNING (02/10/2024)	AFTERNOON (02/10/2024)	EVENING (02/10/2024)
----------------------	------------------------	----------------------



Date
02/10/2024
Time Issued
4:00 AM
Valid From
6:00 AM
Nowcasting Risk
Take Action
Be aware
Low risk
No risk

Likelihood	Weather Forecast Risk Table			
	High (>60%)	G	H	I
	Medium (40%-60%)	D	E	F
	Low (<40%)	A	B	C
		Low	Medium	High
		Impact		

Time	Surface Wind	Visibility	Temperature
24 hours	S/SW 05 Max 15 kt	(5 – 10) km	(21 – 30) °C
48 hours	S/SW 05 Max 15 kt	(5 – 10) km	(21 – 30) °C