

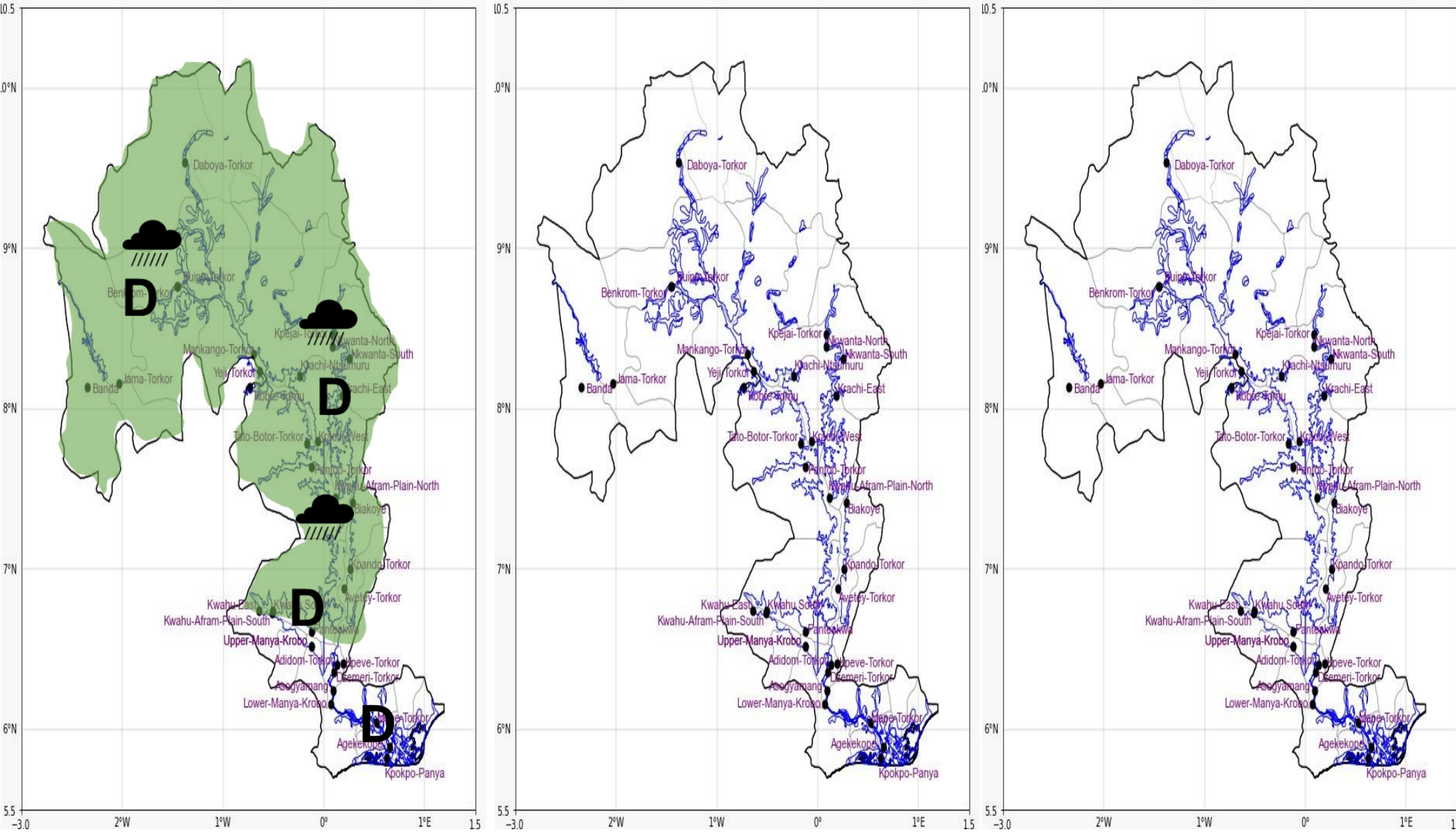

INLAND WATER IMPACT-BASED FORECAST
WEATHER SUMMARY

There may be less visibility in the early morning due to fog over the woodland and steep areas surrounding the lake. But in the morning, there's a 40% chance of isolated, light to moderate rainfall around the lake and its environs, with or without thunderstorms.

MORNING (04/10/2024)	AFTERNOON (04/10/2024)	EVENING (04/10/2024)
----------------------	------------------------	----------------------



Date
04/10/2024
Time Issued
4:00 AM
Valid From
6:00 AM
Nowcasting Risk
Take Action
Be aware
Low risk
No risk

Weather Forecast Risk Table				
Likelihood ↑	High (>60%)	G	H	I
	Medium (40%-60%)	D	E	F
	Low (<40%)	A	B	C
		Low	Medium	High
		Impact →		

Time	Surface Wind	Visibility	Temperature
24 hours	W/SW 05 Max 15 kt	(4 – 9) km	(21 – 30) °C
48 hours	S/SW 05 Max 15 kt	(5 – 10) km	(21 – 30) °C