



INLAND WATER IMPACT-BASED FORECAST

WEATHER SUMMARY

Variable cloud cover is expected across the lake and its surrounding towns throughout the forecast period. However, there is a 40% probability of intermittent light to moderate rainfall in most areas of the middle and southern sectors during the evening hours.

EVENING (02/10/2025)	MORNING (03/10/2025)	AFTERNOON (03/10/2025)
----------------------	----------------------	------------------------

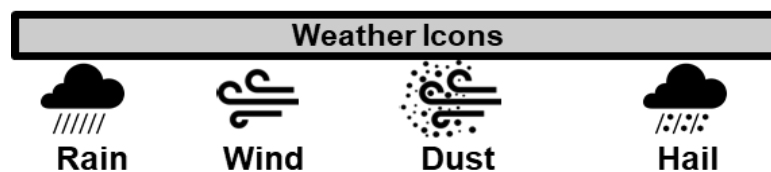
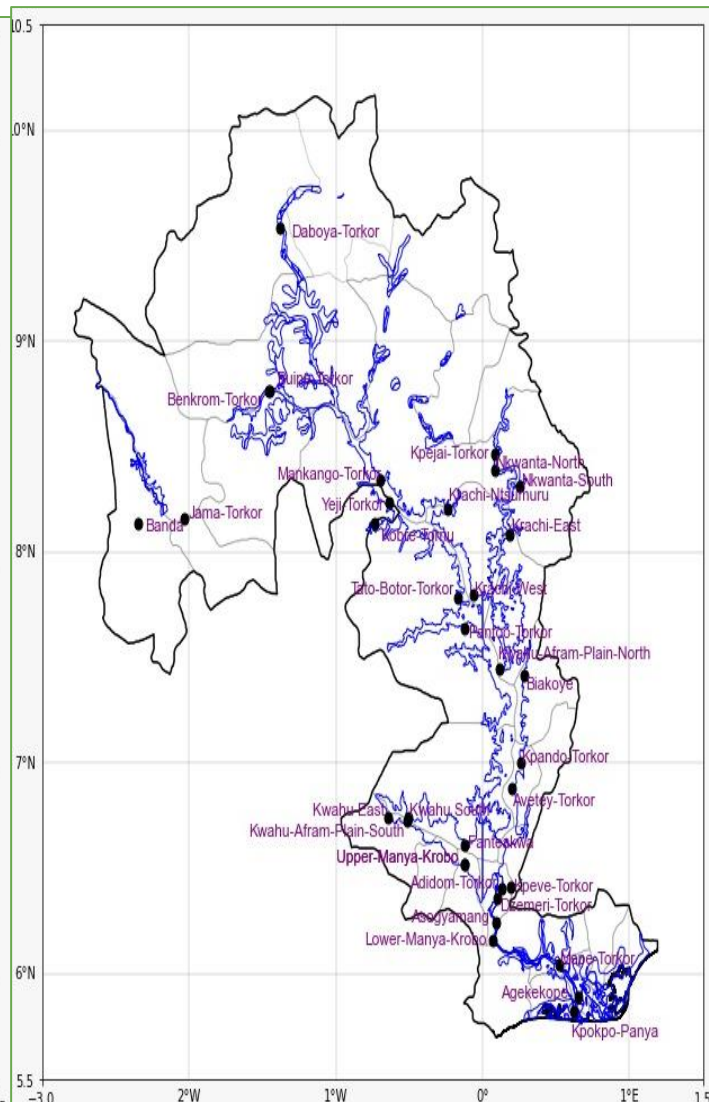
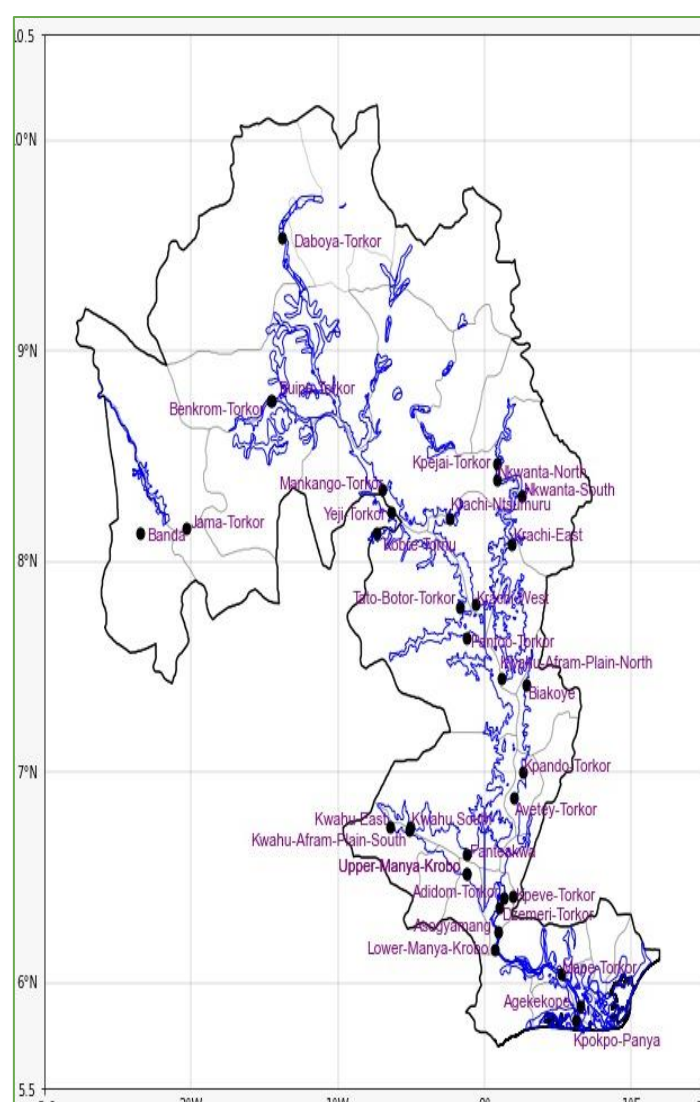
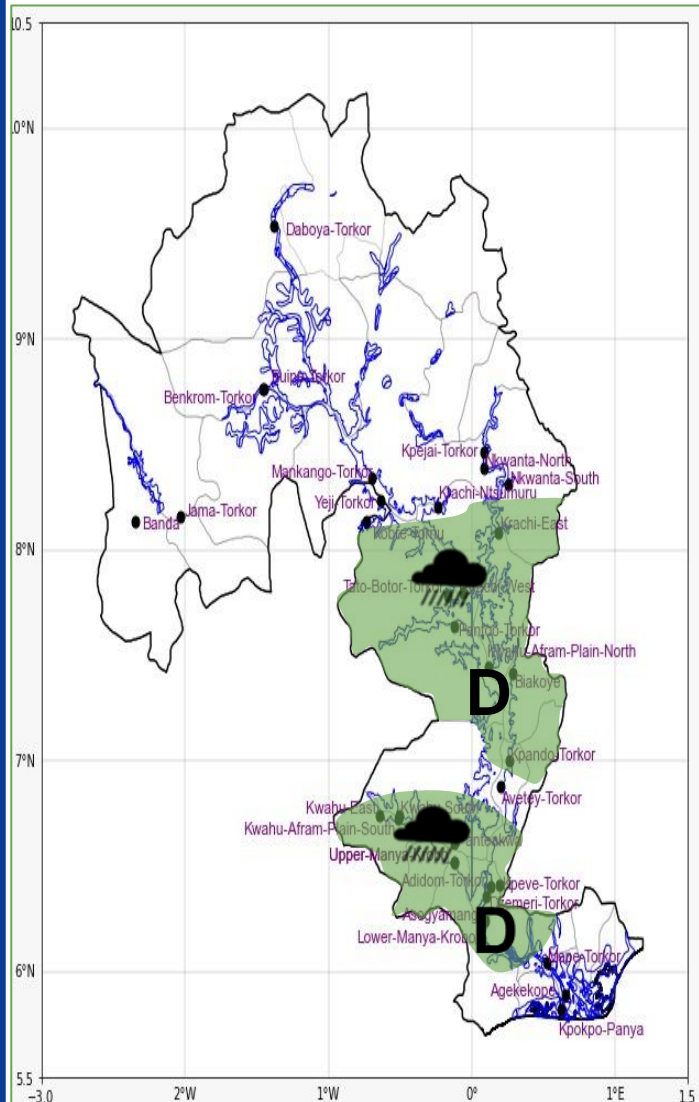

Date
02/10/2025
Time Issued
4:00 PM
Valid From
06:00 PM
Nowcasting Risk
Low risk
No risk

Weather Forecast Risk Table				
Likelihood ↑	High (>60%)	G	H	I
	Medium (40%-60%)	D	E	F
	Low (<40%)	A	B	C
		Low	Medium	High
		Impact →		

Time	Surface Wind	Visibility	Temperature
12 hours	SE/SW 05 Max 18 kt	(5 – 10) km	(22 – 29) °C
24 hours	S/SW 05 Max 20 kt	(4 – 10) km	(22 – 31) °C