

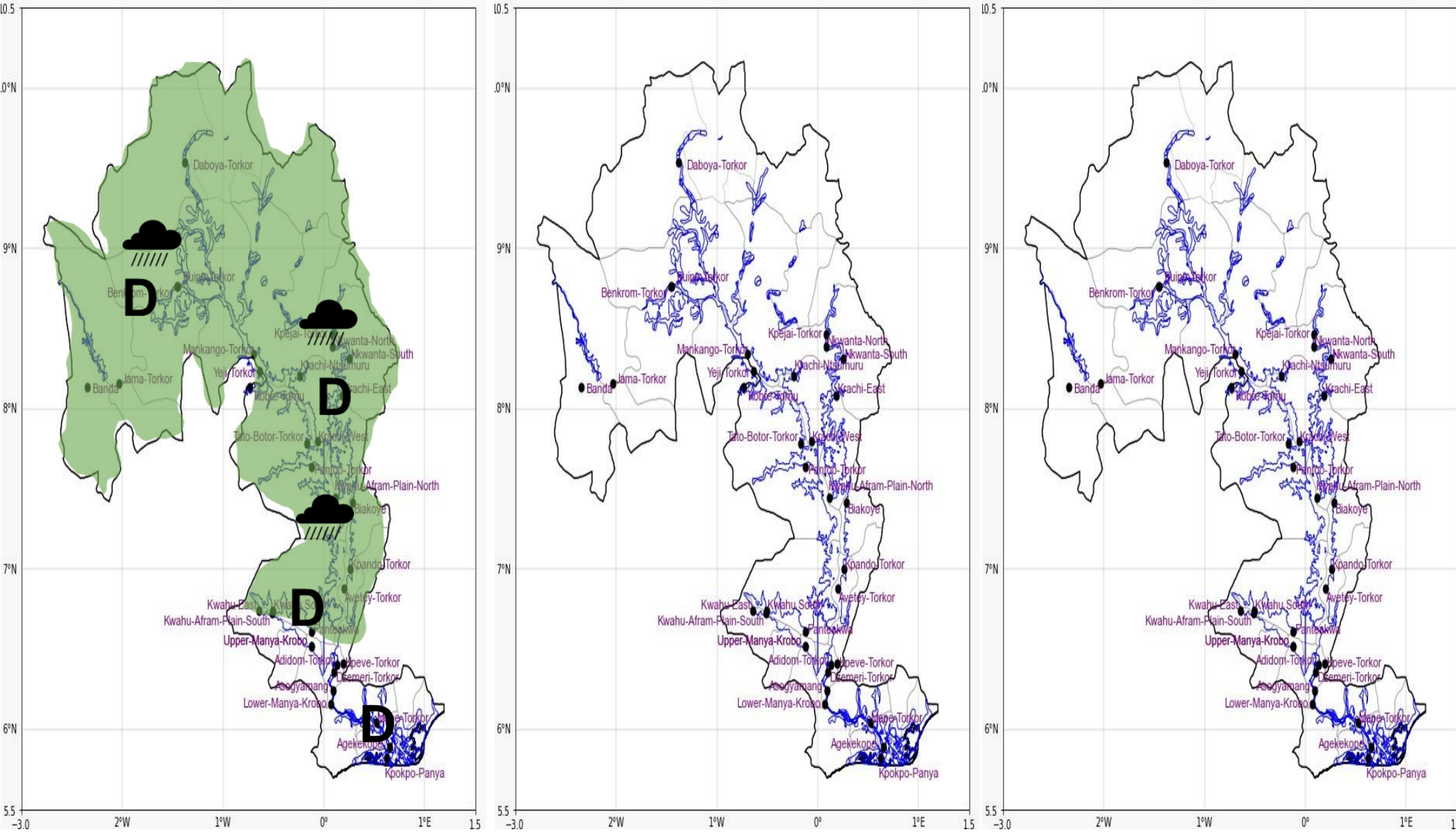

INLAND WATER IMPACT-BASED FORECAST  
WEATHER SUMMARY

The early morning hours will be cloudy over the mountainous and vegetated areas surrounding the lake. Thus, visibility will be limited. Nonetheless, the lake and its surroundings are 40% likely to have sporadic mild to moderate rain, with or without thunderstorms.

MORNING (05/10/2024)	AFTERNOON (05/10/2024)	EVENING (05/10/2024)
----------------------	------------------------	----------------------



Date
05/10/2024
Time Issued
4:00 AM
Valid From
6:00 AM
Nowcasting Risk
Take Action
Be aware
Low risk
No risk

Likelihood	Weather Forecast Risk Table		
	High (>60%)	G	H
	Medium (40%-60%)	D	E
	Low (<40%)	A	B
		Low	Medium
		High	
		Impact	

Time	Surface Wind	Visibility	Temperature
24 hours	W/SW 05 Max 18 kt	(4 – 9) km	(21 – 28) °C
48 hours	S/SW 05 Max 18 kt	(4 – ) km	(21 – 30) °C