



INLAND WATER IMPACT-BASED FORECAST

WEATHER SUMMARY

Sunny spells are anticipated over the lake and nearby areas at the beginning of the forecast period, lasting until the afternoon. There is a 40% chance of rain impacting some regions in the middle and southern portions from late afternoon into the evening.

AFTERNOON (28/10/2025)	EVENING (28/10/2025)	MORNING (29/10/2025)
------------------------	----------------------	----------------------

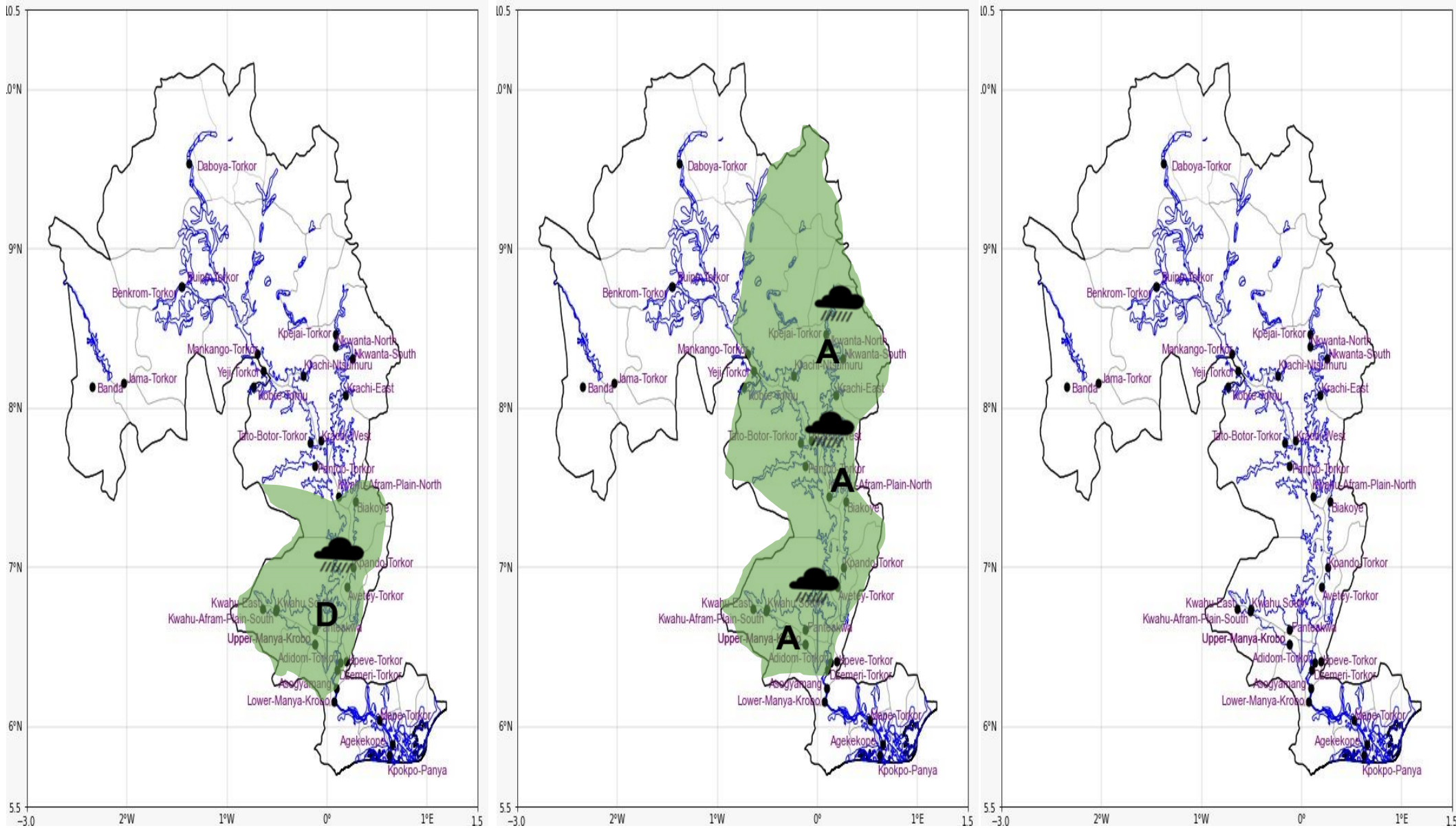

Date
28/10/2025
Time Issued
10:00 AM
Valid From
12:00 PM
Nowcasting Risk
Take Action
Be aware
Low risk
No risk

Likelihood	Weather Forecast Risk Table		
	High (>60%)	G	H
	Medium (40%-60%)	D	E
	Low (<40%)	A	B
		Low	Medium
		High	
		Impact	

Time	Surface Wind	Visibility	Temperature
12 hours	S/SW 05 Max 22 kt	(5 – 10) km	(22 – 36) °C
24 hours	S/SW 05 Max 22 kt	(5 – 10) km	(22 – 34) °C