



INLAND WATER IMPACT-BASED FORECAST

WEATHER SUMMARY

The middle and southern sectors of the lake are expected to be mostly cloudy, with occasional sunshine breaks, and a 30-40% chance of rain during the afternoon hours. Whereas the northern sector is expected to experience sunny periods. Variable clouds are anticipated over the entire lake area in the evening.

AFTERNOON (31/10/2025)	EVENING (31/10/2025)	MORNING (01/11/2025)
------------------------	----------------------	----------------------

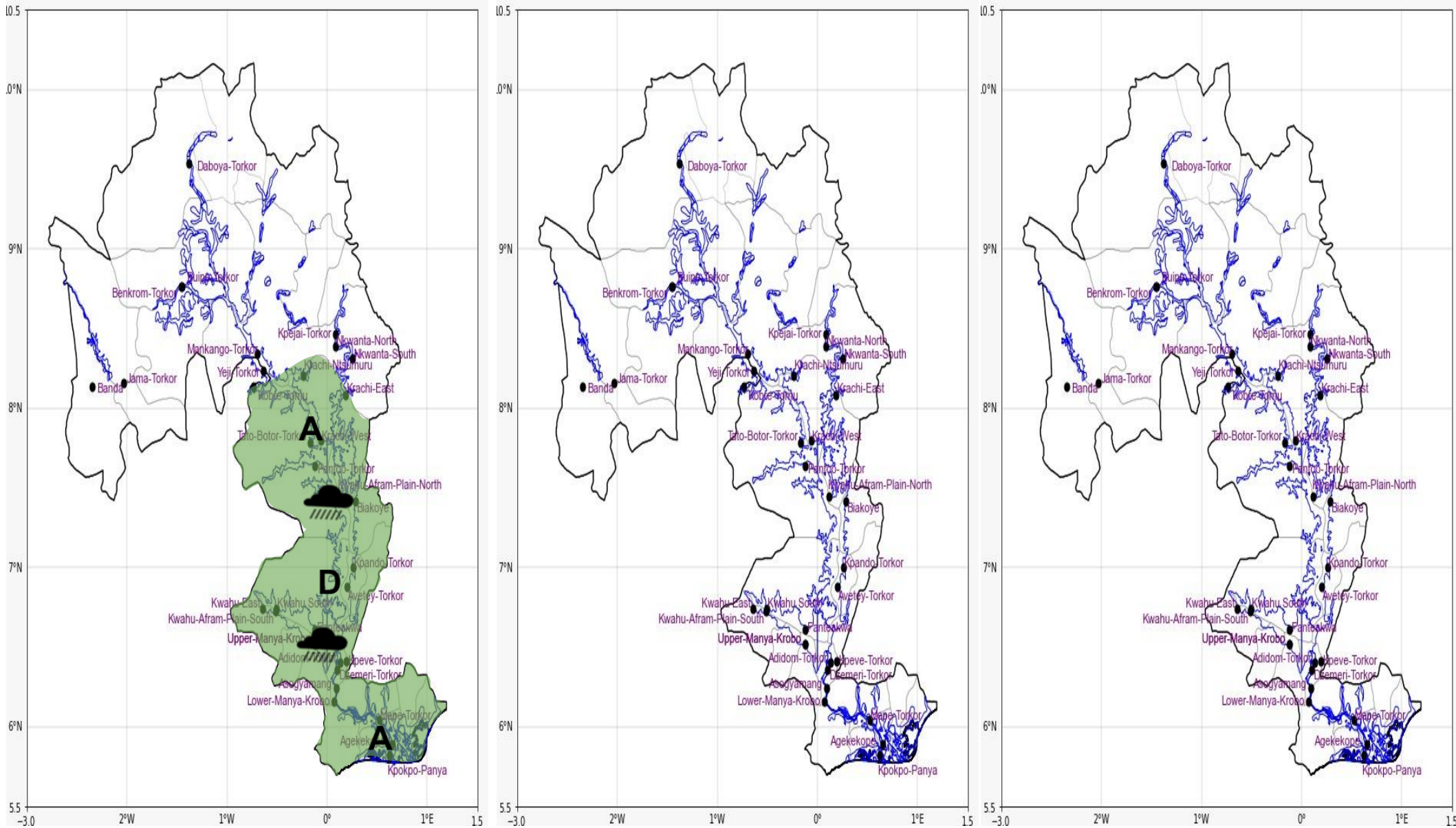

Date
31/10/2025
Time Issued
10:00 AM
Valid From
12:00 PM
Nowcasting Risk
Take Action
Be aware
Low risk
No risk

Likelihood	Weather Forecast Risk Table		
	High (>60%)	G	H
	Medium (40%-60%)	D	E
	Low (<40%)	A	B
		Low	Medium
		High	
		Impact	

Time	Surface Wind	Visibility	Temperature
12 hours	S/SW 05 Max 20 kt	(5 – 10) km	(22 – 35) °C
24 hours	SE/SW 05 Max 20 kt	(5 – 10) km	(22 – 35) °C