



INLAND WATER IMPACT-BASED FORECAST

WEATHER SUMMARY

Sunny periods are anticipated throughout all areas of the lake in the afternoon. Nonetheless, there's a 40% likelihood of thunderstorms and rain affecting areas of the northern, middle, and southern sections of the lake from mid-afternoon until the evening

| AFTERNOON (06/11/2025) | EVENING (06/11/2025) | MORNING (07/11/2025) |
|------------------------|----------------------|----------------------|
|------------------------|----------------------|----------------------|

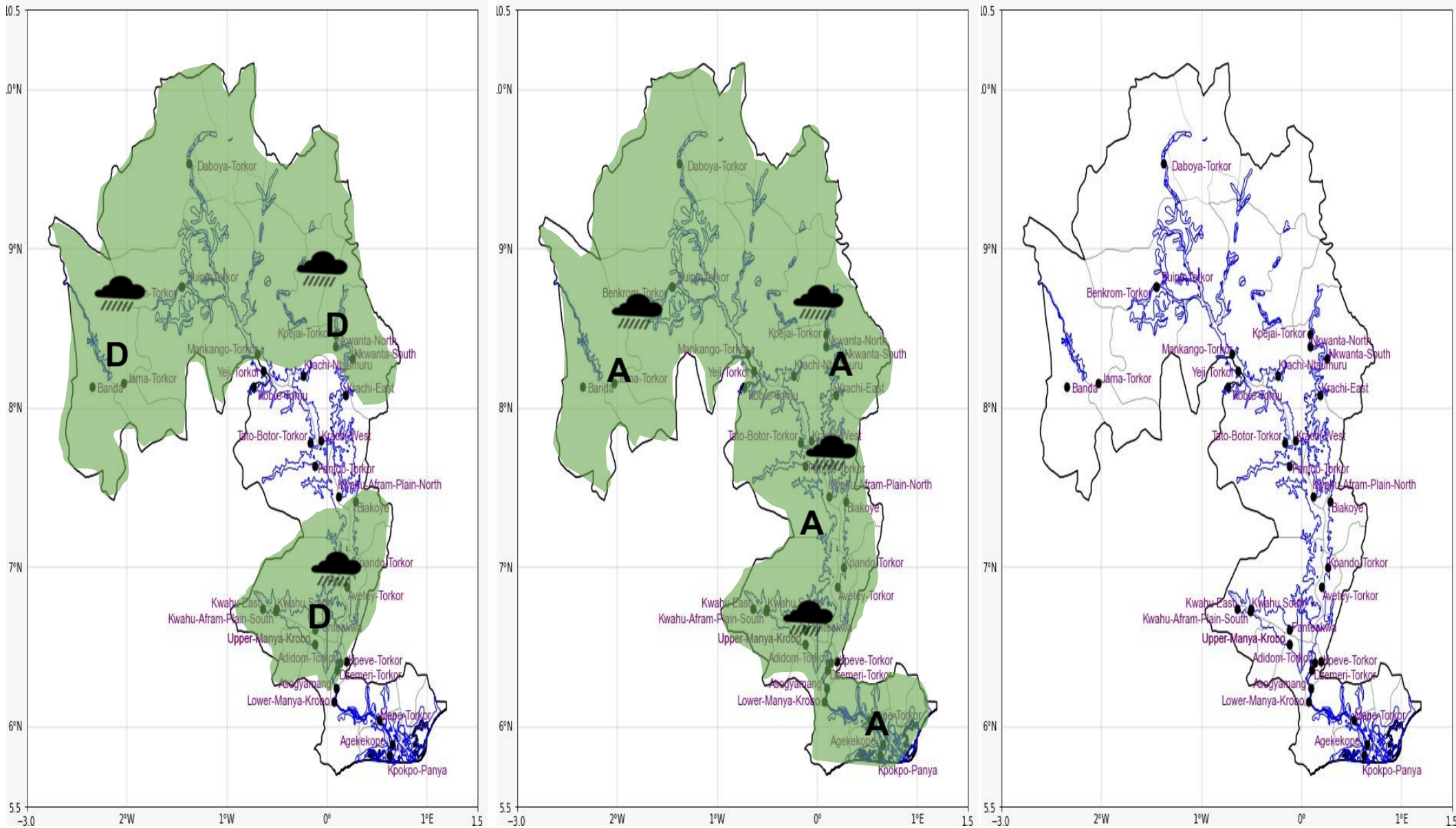

| Date |
|-----------------|
| 06/11/2025 |
| Time Issued |
| 10:00 AM |
| Valid From |
| 12:00 PM |
| Nowcasting Risk |
| Take Action |
| Be aware |
| Low risk |
| No risk |

| Likelihood | Weather Forecast Risk Table | | |
|------------|-----------------------------|--------|--------|
| | High (>60%) | G | H |
| | Medium (40%-60%) | D | E |
| | Low (<40%) | A | B |
| | | Low | Medium |
| | | High | |
| | | Impact | |

| Time | Surface Wind | Visibility | Temperature |
|----------|----------------------|-------------|--------------|
| 12 hours | S/SE 05 Max 23 kt | (5 – 10) km | (22 – 36) °C |
| 24 hours | S/SW 05 Max 15 kt | (5 – 10) km | (22 – 34) °C |